

**KIRK**

**GENEALOGICAL**

**1812 - 1984**

CHAPTER	CONTENTS	PAGE
	George M, Kirk, .....	4
	John H, Kirk, (Confederate) .....	5
	John H, Kirk, & Nancy Jane Plumlee, .....	10
I	Denton Plumlee, Nancy Jane Johnson, .....	12
II	Albert Logan Kirk, & Martha Jane Armstrong, ....	22
III	Ambrose H, Little, & Geneva Kirk, .....	29
IV	Charley Ewen Maxwell, & Alvesta Kirk, .....	44
V	Sidney Preston Kirk, & Annie Elizabeth Venable, .	49
VI	Preston Hickerson Drake, & Mary Floretta Kirk, .	57
VII	John Carrol Kirk, & Etta Myrtle Blms, .....	60
VIII	John Poston Gibson, & Erie T, Kirk, .....	65
IX	Robert E Lee Kirk, & Nancy Angeline Little, ....	68
X	Dennis Carrol Sir, Kirk, & Nancy Catherine Moore, 71	
XI	Dennis Carrol Jr, Kirk, & Ruth Lydie White, ....	73
	Lee Everett Kirk, & Doris Virginia Cunningham, .	74

#### AUTHOR

Mrs Clara Risley Phone 501-824-3442

#### Address

Mr Mrs, Alfred Risley  
Route 1, Box 177A  
305 East North St,  
Lincoln, Arkansas, 72744

GEANEALOGIST & AUTHOR  
 Address Phone 501-824-3442  
 CLARA RISLEY  
 ROUTE 1 BOX 177 A  
 305 EAST NORTH STREET  
 LINCOLN, ARKANSAS, 72744

The Following Abbreviations will be Used Throughout This Books.

m-----	married or marriage
b -----	borned
d -----	died or death
bur -----	buried
ceme -----	cemetery
ye(s)-----	year(s)
ins .....-----	infant, infancy
liv -----	live, lived, living
nv -----	never
fr -----	from
bef -----	before
I -----	Number
i -----	"
a -----	"
l -----	"

JOHN H, KIRK, & NANCY JANE PLUMBLEE OR PLUMLEE  
 (John The Son Of Gearge M, Kirk & Rachel Wilson, Kirk,)

NANCY JANE PLUMBLEE, KIRK,  
 (Daughter of Denton Plumlee, & Nancy Johnson Plumlee)

Phone 501-824-3442  
 Address  
 Mr, Mrs Alfred Risley  
 Route 1, Box 177 A  
 305 East North Street  
 Lincoln, Arkansas, 72744

For Copies of The John H, Kirk & Nancy Jane Plumlee Kirk,  
 Books \$20. Please Include \$ 1. for Shipping & Handling  
 For each Copy send for one or more

## Coat of Arms

## Historiography



Kirk

The Kirk Coat of Arms illustrated left was drawn by an heraldic artist from information officially recorded in ancient heraldic archives. Documentation for the Kirk Coat of Arms design can be found in Riestap Amorial General. Heraldic artists of old developed their own unique language to describe an individual Coat of Arms. In their language, the Arms (shield) is as follows:

"Gu. a crozier or, and sword ar. saltireways,  
on a chief of the second a thistle vert."

Above the shield and helmet is the Crest which is described as:

"A crozier and dagger in saltire."

When translated the blazon also describes the original colors of the Kirk Arms and Crest as it appeared centuries ago.

Family mottoes are believed to have originated as battle cries in medieval times.

A Motto was recorded with this Kirk Coat of Arms:

"OPTIMUM QUOD PRIMUM"

Individual surnames originated for the purpose of more specific identification. The four primary sources for second names were: occupation, location, father's name, or personal characteristics. The surname Kirk appears to be locational in origin, and is believed to be associated with the meaning, "dweller near a church or religious house." The supplementary sheet included with this report is designed to give you more information to further your understanding of the origin of names. Different spellings of the same original surname are a common occurrence. Dictionaries of surnames indicate probable spelling variations of Kirk to be Kyrk. Although bearers of the old and distinguished Kirk name comprise a small fraction of the population there are a number who have established for it a significant place in history. They include: SIR PATRICK KIRK (Kyrk) Chaplain of the Alter of St. Mary, Perth (1456). ANDREW KIRK, Was a Charter Witness at Invarary (1608). JOHN KIRK, A Bailis of St. Andrews (1520). He was as member, of Incorporated Society of Artists. Exhibited medals of the Royal Family and others (1773-1776). EDWARD NORRIS KIRK (1802-1874) American clergyman. Agent, Board of Foreign Missions, Princeton Theological Seminary. He aided the establishment of the first American Protestant Service in Paris. He was the author of "Lectures on Christ's Parables", in 1856. JOHN FOSTER KIRK (1824-1904) Historian. He was born in Canada, and came to America about 1842. He was the Editor of the "Lippincott's Magazine", from 1870 to 1886. SIR JOHN KIRK (1832-1922) Scottish administrator in Africa and physician and naturalist on David Livingstone's second expedition to Zambezi from 1858 to 1863. As Counsel General in 1873, of Zanzibar, he persuaded the Sultan to abolish the slave trade. He was knighted in 1881. No genealogical representation is intended or implied by this report and it does not represent individual lineage or your family tree.



FAMILY GROUP RECORD

ENTER ALL DATA IN THIS ORDER:  
DATES: 14 Apr 1794  
To indicate that a child is an ancestor of the family representative, place an "X" behind the number pertaining to that child.

NAMES: WATSON, John Henry  
PLACES: Sharon, Windsor, Vi

HUSBAND George M. Kirk,

Born About 1812 Place \_\_\_\_\_

Chr. \_\_\_\_\_ Place \_\_\_\_\_

Marr. About 1831 Place \_\_\_\_\_

Died \_\_\_\_\_ Place \_\_\_\_\_

Bur. \_\_\_\_\_ Place \_\_\_\_\_

HUSBAND'S  
FATHER

HUSBAND'S  
MOTHER

HUSBAND'S  
OTHER WIVES

WIFE Rachel Wilson,

Born About 1813 Place \_\_\_\_\_

Chr. \_\_\_\_\_ Place \_\_\_\_\_

Died \_\_\_\_\_ Place \_\_\_\_\_

Bur. \_\_\_\_\_ Place \_\_\_\_\_

WIFE'S  
FATHER

WIFE'S  
MOTHER

WIFE'S  
OTHER

HUSBANDS

SEX M F	CHILDREN List Each Child (Whether Living or Dead) in Order of Birth SURNAME (CAPITALIZED) GIVEN NAMES	WHEN BORN			WHERE BORN			DATE OF FIRST MARRIAGE		WHEN DIED		
		DAY	MONTH	YEAR	TOWN	COUNTY	STATE OR COUNTRY	TO WHOM	DAY	MONTH	YEAR	
1	Marian Kirk,			1832								
2	John H, Kirk, Nancy Jane Plumlee,	6-Jan-1834 23-Jul-1838			Jackson Co, Tenn, Jackson Co, Tenn,			1-Sept-1859		28-Jan-1900 26-Mar-1917		
3	Margaret Kirk,			1836	Jackson Co, Tenn							
4	Pharaby Kirk,			1839	Jackson Co, Tenn,							
5	Dicy A, Kirk,			1844	Jackson Co, Tenn,							
6	George M, Kirk,			1842	Jackson Co, Tenn,							
7	Stephen S, Kirk,			1842	Jackson Co, Tenn,							
8	Atline F. Kirk,			1847	Jackson Co, Tenn,							
9	Rachel D, Kirk,			1849	Jackson Co, Tenn,							
10	Dennis Carrol Kirk Nancy Catherine Moore,	10-Jul-1850 26-Mar-1855			Jackson Co, Tenn Illinios			about 1873		7-Mar-1890 3-May-1937		
11												

SOURCES OF INFORMATION

OTHER MARRIAGES

1173

*Kirk, John H.*

**Co. B, 24 Tennessee Inf.**  
*FRS*

Became part of 8 Consol'd Reg't Tenn. Inf. about Apr. 9, '65.

**(Confederate.)**

*Private* | *Private*

CARD NUMBERS.

1	<i>49966984</i>	20
2	<i>7033</i>	21
3	<i>5878</i>	22
4	<i>7166</i>	23
5		24
6		25
7		26
8		27
9		28
10		29
11		30
12		31
13		32
14		33
15		34
16		35
17		36
18		37
19		38

Number of medical cards herein 0

Number of personal papers herein 0

BOOK MARK: \_\_\_\_\_

See also \_\_\_\_\_

(Confederate.)

*K* | 24 | Tenn.

*John H. Kirk*

Co. *B*, 24 Reg't Tennessee Infantry.

Appears on

**Company Muster Roll**

of the organization named above,

for *Nov. + Dec.*, 1861.

Enlisted:

When \_\_\_\_\_, 1861.

Where \_\_\_\_\_

By whom \_\_\_\_\_

Period \_\_\_\_\_

Last paid:

By whom \_\_\_\_\_

To what time \_\_\_\_\_, 1861.

Present or absent \_\_\_\_\_

Remarks: *Disch'd. on 16<sup>th</sup> of Nov., 1861.*

*He served as Q. M. Sgt., from 12<sup>th</sup> of Sept. to 31<sup>st</sup> of Oct., & has been paid as priv., to time of dis.*

The 24th Regiment Tennessee Infantry was organized for State service August 6, 1861, with eleven companies, A to L, and was transferred to the service of the Confederate States August 24, 1861. Company M was added in the early part of 1862. The regiment was re-organized and reduced to ten companies, A to K, by consolidation, May 2, 1862. It was consolidated with the 19th and 41st Regiments Tennessee Infantry about January, 1865, and formed a temporary field organization.

About April 9, 1865, the 4th, 5th, 19th, 24th, 31st, 33d, 35th, 38th and 41st Regiments Tennessee Infantry were consolidated and formed the 3d Consolidated Regiment Tennessee Infantry which was paroled at Greensboro, N. C., May 1, 1865.

Book mark: \_\_\_\_\_

(642)

*J. Bay*

Copyist.

(Confederate.)

*K* | 24 | Tenn.

*John H. Kirk*

*Priv.*, } Capt. Samuel E. Shannon's Co.,  
24 Regiment Tennessee Infantry.\*

Age *35* years.

Appears on

**Company Muster-in Roll**

of the organization named above. Roll dated

*Camp Housdale, Tenn., Aug. 24, 1861.*

Muster-in to date *Aug. 24, 1861.*

Joined for duty and enrolled:

When *Aug. 24,*, 1861.

Where *Camp Housdale*

By whom *J. H. Smith, H. C. S. A.*

Period *Ten Months*

Remarks: \_\_\_\_\_

\*This company subsequently became Company B, 24th Regiment Tennessee Infantry.

The 24th Regiment Tennessee Infantry was organized for State service August 6, 1861, with eleven companies, A to L, and was transferred to the service of the Confederate States August 24, 1861. Company M was added in the early part of 1862. The regiment was re-organized and reduced to ten companies, A to K, by consolidation, May 2, 1862. It was consolidated with the 19th and 41st Regiments Tennessee Infantry about January, 1865, and formed a temporary field organization.

About April 9, 1865, the 4th, 5th, 19th, 24th, 31st, 33d, 35th, 38th and 41st Regiments Tennessee Infantry were consolidated and formed the 3d Consolidated Regiment Tennessee Infantry which was paroled at Greensboro, N. C., May 1, 1865.

Book mark: \_\_\_\_\_

(655)

*J. Bay*

Copyist.

(Confederate.)

K 24 Tenn.

John Kirk

2nd Reg't, 24 Regiment Tennessee Infantry.

Appears on

Field and Staff Muster Roll

of the organization named above.

for Aug. 24 to Oct 31, 1861.

Enlisted:

When Aug 24, 1861.

Where Camp Trousdale

By whom Col. Allison

Remarks:

The 24th Regiment Tennessee Infantry was organized for State service August 6, 1861, with eleven companies, A to L, and was transferred to the service of the Confederate States August 24, 1861. Company M was added in the early part of 1862. The regiment was re-organized and reduced to ten companies, A to K, by consolidation, May 2, 1862. It was consolidated with the 19th and 41st Regiments Tennessee Infantry about January, 1865, and formed a temporary field organization.

About April 9, 1865, the 4th, 5th, 19th, 24th, 31st, 33d, 35th, 38th and 41st Regiments Tennessee Infantry were consolidated and formed the 3d Consolidated Regiment Tennessee Infantry which was paroled at Greensboro, N. C., May 1, 1865.

Book mark:

(643)

J. Frank

Copyist.

(Confederate.)

K 24 Tenn.

John Kirk

P. M. Sgt., { Capt. Samuel E. Shannon's Co.,  
24 Reg't Tennessee Infantry.\*

Age 37 years.

Appears on

Company Muster Roll

of the organization named above,

for Aug. 24 to Oct. 31, 1861.

Joined for duty and enrolled:

When Aug. 24, 1861.

Where Camp Trousdale

By whom Jo. Smith, Lt.

Period Ten Months

Remarks: Resigned 31st Oct. 1861.

\*This company subsequently became Company B, 24th Regiment Tennessee Infantry.

The 24th Regiment Tennessee Infantry was organized for State service August 6, 1861, with eleven companies, A to L, and was transferred to the service of the Confederate States August 24, 1861. Company M was added in the early part of 1862. The regiment was re-organized and reduced to ten companies, A to K, by consolidation, May 2, 1862. It was consolidated with the 19th and 41st Regiments Tennessee Infantry about January, 1865, and formed a temporary field organization.

About April 9, 1865, the 4th, 5th, 19th, 24th, 31st, 33d, 35th, 38th and 41st Regiments Tennessee Infantry were consolidated and formed the 3d Consolidated Regiment Tennessee Infantry which was paroled at Greensboro, N. C., May 1, 1865.

Book mark:

(642)

J. Gay

Copyist.



# Know all Men by these Presents,

**THAT WE,**

*Calvin Williams*  
and *Marta Williams* his wife, for and in consideration  
of the sum of *Six Hundred and Fifty* Dollars,  
to us *in hand* paid by *John Kirk* do hereby grant,  
bargain and sell unto the said *John Kirk*, his heirs and

assigns, the following described lands, situate in Washington County, in the State of Arkansas, to-wit:

*The South half of the North East quarter and the North West quarter of the South East quarter, plus fifteen acres off of the South East quarter of the North West quarter, all in section twenty eight (28) Township 41 N Range 10 W. Except 2 acres near the center of the S E 1/4 of the N E 1/4 of said section twenty eight (28) now used for school house purposes, so as not to enclose any part of the Public Land.]*

**TO HAVE AND TO HOLD** the said Lands and appurtenances thereunto belonging unto the said

*John Kirk* his heirs and assigns forever. And I, the said *Calvin Williams*  
hereby covenant that I am lawfully seized of said land and premises, that the same  
is unincumbered, and that I will forever WARRANT and DEFEND the title to the said lands against all legal claims whatever. And I,  
the said *Marta Williams*, wife of the said *Calvin Williams*  
in consideration of said sum of money, do hereby release and relinquish unto the said *John Kirk*  
all my right of dower in and to said lands.

Witness our hands and seals this

*Eighth*

day of

*November*

1875

EXECUTED IN PRESENCE OF

*Seal*

**STATE OF ARKANSAS,** } ss.  
**COUNTY OF WASHINGTON.**

On this day, before the undersigned, an acting and duly commissioned \_\_\_\_\_  
 for said county, appeared in person, Calvin Williams well known to me as one of the  
 parties Grantor to the above and foregoing deed of conveyance, and stated that he executed the same for the consideration and purposes  
 therein mentioned and set forth. Also, on the same day, voluntarily appeared before me Mattie Williams  
 \_\_\_\_\_, wife of the said Calvin Williams  
 well known to me to be the person whose name appears on the within and foregoing deed of conveyance, and in the absence of her said  
 husband, declared that she had, of her own free will, signed the relinquishment of dower therein expressed, for the purposes therein  
 contained, without compulsion or undue influence of her said husband, each desiring the same certified, which is hereby done.

Witness my hand, as such \_\_\_\_\_ this \_\_\_\_\_  
 day of November 1875-

Last above Deed filed 3<sup>rd</sup> November 1875, and recorded 2<sup>nd</sup> December 1875

John H. Brown  
 Clerk and Ex-Officio Recorder.

NAMES: WATSON, John Henry  
PLACES: Sharon, Windsor, VI

ENTER ALL DATA IN THIS ORDER:  
DATES: 14 Apr 1794

FAMILY  
GROUP  
RECORD

To indicate that a child is an ancestor of the family representative, place an "X" behind the number pertaining to that child.

**HUSBAND** John H. Kirk, His Father is George M. Kirk, Wife Rachel(Wilson) Kirk,  
Born January, 6-1834 Place Tennessee, Jackson County,  
Chr. \_\_\_\_\_ Place \_\_\_\_\_  
Marr. September, 1-1859 Place at Denton Plumlee, home by Reve Jessee Glass  
Died January, 26-1900 Place at Summers Arkansas,  
Bur. Ganderville Place Summers, Ark,  
HUSBAND'S FATHER George M. Kirk, HUSBAND'S MOTHER Rachel Wilson, Kirk,  
HUSBAND'S OTHER WIVES \_\_\_\_\_

**WIFE** Nancy Jane Plumlee, Kirk,  
Born July, 23-1838 Place Tenn, Jackson Co,  
Chr. \_\_\_\_\_ Place \_\_\_\_\_  
Died March, 26-1917 Place Summers, Ark,  
Bur. Ganderville Place Summers, Ark,  
WIFE'S FATHER Denton Plumlee, WIFE'S MOTHER Nancy Johnson, Plumlee, Born Tenn,  
WIFE'S OTHER HUSBANDS \_\_\_\_\_

SEX M F	CHILDREN List Each Child (Whether Living or Dead) in Order of Birth SURNAME (CAPITALIZED) GIVEN NAMES	WHEN BORN			WHERE BORN			DATE OF FIRST MARRIAGE		WHEN DIED		
		DAY	MONTH	YEAR	TOWN	COUNTY	STATE OR COUNTRY	TO WHOM	DAY	MONTH	YEAR	
1	Albert Logan Kirk, Martha Jane Armstrong	11-Jun-1860					Tenn,	13-Jul-1884		22-Jun-1930		
		4-Jul-1868								1-Sept-1941		
2	Geneva Kirk, Little, Ambrose H. Little,	4-Dec-1861				Wash,	Tenn, Ark,	24-Nov-1881		27-Mar-1904		
		18-Dec-1859								10-Jun-1909		
3	Alvesta Kirk, Maxwell Charles Ewen Maxwell,	10-Dec-1863					Tenn,	3-Oct-1885		24-Jun-1927		
		6-Oct-1864								24-May-1935		
4	Rosco H, Kirk,	10-Nov-1865					Tenn,			Aug-1866		
5	Sidney Preston Kirk, Annie Elizabeth Venable	12-Aug-1867					Tenn,	12-Jul-1891		11-Jun-1948		
		31-Dec-1870								10-Mar-1946		
6	City Bell Kirk, J. W. McGee,	10-Apr-1870					Tenn,	14-Jun-1900		20-Jan-1902		
		1850										
7	Mary Floretta Kirk, Preston Hickerson Darke	6-Apr-1872					Tenn,	7-Apr-1901		2-Aug-1938		
		26-Aug-1879								18-Jan-1922		
8	John Carrol Kirk, Etta Myrtle Elms,	3-Jul-1874				Wash,	Ark,	28-Apr-1896		16-May-1945		
		13-Feb-1879								8-Jun-1963		
9	Buena Kirk,	12-Jan-1877				Wash,	Ark,			1-Sept-1879		
10	Erie T, Kirk, John P, Gibson,	25-Aug-1879				Wash,	Ark,	4-Oct-1905		22-Mar-1958		
		17-Dec-1873								2-Jan-1954		
11	Robert B Lee Kirk, Nancy Angeline Little,	12-Mar-1882				Wash,	Ark,	25-Apr-1915		1-Sept-1960		
		19-Nov-1883				Wash,	Ark,			17-May-1965		

**SOURCES OF INFORMATION**  
Ambrose H. Little, Remarried Second To Maggie Longwith  
Alvesta Kirk, (Maxwell) Remarried Second Harred,

**OTHER MARRIAGES**  
26-Mar-1905 3-Oct-1964

John H. Kirk, & Nancy Jane  
(Plum lee,) Kirk,

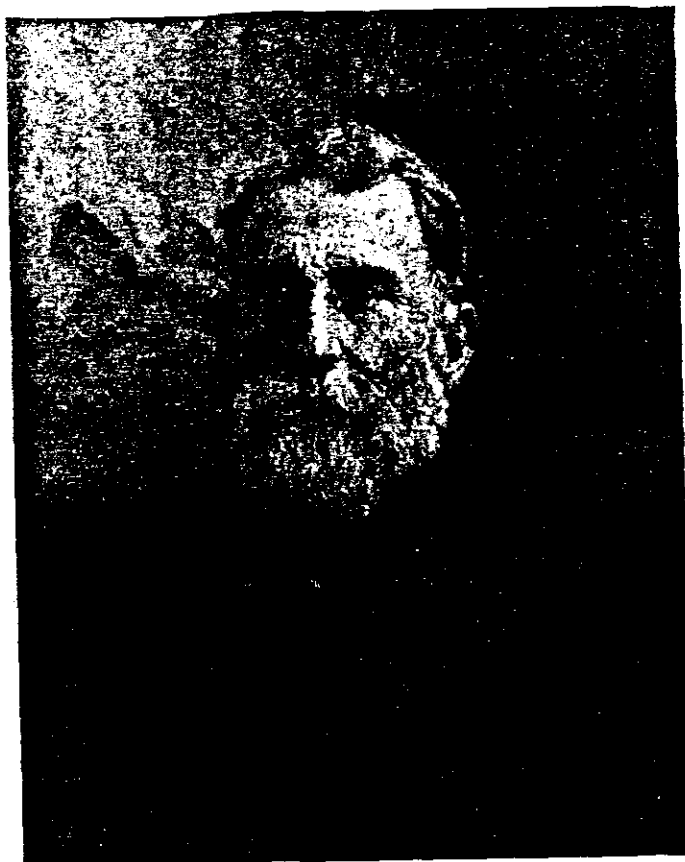

Stephen S. Kirk,

Confederate Soldier - John H. Kirk, enlisted in the Confederate Army and served as Q.M, Sgt, From Sept, 12 to October 31, 1861 with the 24th, Regiment Tennessee Infantry, He was discharged on Nov, 16, 1861 at the age of 37 and according to records with paid as a private to the time of discharge, John Kirk and Nancy Plumlee, Kirk, moved to Summers, Arkansas, in Dec, 2, 1875 where he purchased land from Calvin Williams,

The four Kirks are Brothers Stephen S. Kirk, and Dennis Carrol Kirk, and George Kirk, and John H. Kirk, Stephen and John Kirk, were in the Civil War and George also, Stephen and George were twins, and John H. Kirk, is Great Grand father to Clara Risley,

Dennis Carrol Kirk, came from Tennessee, to Arkansas, and homesteaded land in Summers, Arkansas, about Sept, 6, 1886. He came from Jackson Conuty, Tennessee, and John also came to Arkansas, from Tennessee John Kirk came first and Dennis Carrol Kirk, about 11 years after

Denton Plumlee  
( Father of Nancy Jane Plumlee Kirk,)

Denton Plumlee was B, in Tennessee in 1803 Died 1874 M,  
Nancy Jane Johnson, was B, in Tennessee, 1806 Died 1885 their  
Children were all Born in Jackson County, Tennessee,

1. William Plumlee B, 1824      2. Samuel (Black Sam) Plumlee B, 1825
3. George H, Plumlee B, 1826      4. John Plumlee B, 1833
5. Nancy Jane Plumlee B, Jul, 23-1838 D, Mar, 26-1917 at Summers Ark,
6. Francis (Frank) Plumlee B, 1839
7. Elizabeth Plumlee B, 1841      8. Andrew Plumlee B, 1845
9. Merelda Plumlee , B, 1847

The following was taken from Clay Co. Tenn. Will Book No. 1;  
"Inventory and Sale Bill of the Personal Property of Denton Plumlee deceased, as follows;"

2 Pr, Hames sold to Isaac Spear	-----	\$ .40
1 Lot of Single Trees sold to Isaac Spear	-----	.20
1 Turning plow sold to John J, Plumlee	-----	2.00
1 Reap Hook sold to Sam Plumlee	-----	.10
1 Reap Hook sold to Sam Plumlee	-----	.05
1 Stell Trap sold to R, P, Langford	-----	2.00
1 Lot of Corn sold to Samuel Plumlee	-----	27.00
1 Lot of Corn sold to Samuel Plumlee	-----	26.00
1 Bull sold to Samuel Plumlee	-----	5.40
5 Hogs sold to Samuel Plumlee	-----	12.00
5 Hogs sold to Samuel Plumlee	-----	7.00
1 Lot of Blacksmith tools sold to Samuel Plumlee	--	2.00
1 Lot of Corn sold to G, H, Plumlee	-----	30.00
1 Heifer sold to D, Mc Plumlee	-----	8.50
5 Hogs Sold to D, Mc Plumlee	-----	8.50
7 Hogs sold to D, Mc Plumlee	-----	9.00
2 Sheep sold to B, P, Hall	-----	3.80
2 Bee Stands sold to Nancy Plumlee	-----	.50
13 Hogs sold to Nancy Plumlee	-----	1.00
1 Clock and Stiliards sold to Nancy Plumlee	-----	.10
2 Bee Stands sold to John Chapman	-----	1.00
2 Guns sold to John Kirk,	-----	12.00
1 Bay Mare sold to Elzy Moore	-----	30.00
1 Whip Saw sold to George Grace	-----	1.30
1 Doctor Book sold to George Grace	-----	2.75
1 Cross-Cut Saw sold to J, B, Edwards	-----	2.75

Samuel Plumlee    Admr,  
G, H, Plumlee    Admr,

"Sworn to and subscribed beford me this Feb, 2nd 1874 John J, Brown, Clerk approved by the Court.

This was from the Robert D, Plumlee Book

Robert D, Plumlee  
1440 Rosedall  
Tulsaq Okla, 74127

John L. Maxey  
Chairman"

The following was taken from Clay County. Tenn; Will Book No. 1.

"Inventory and Sale Bill of Personal Assets of the estate of Nancy Plumlee decd, that came to the hands of Sam B. Plumlee Adm."

1	Bedstead and Bed Clothing sold to Nancy Plumlee,	\$ 11.00
1	Dining table sold to D.M. Plumlee	1.00
1	Side Saddle sold to Nancy Plumlee	1.00
1	Oven and Lid sold to L. J. Kendall	.25
1	Reel sold to V.E. Thompson	.25
1	Small Trunk sold to Nancy Plumlee	.25
1	Rocking Chair sold to Nancy Plumlee	.20
1	Note on Sam Plumlee	
	Dated Feb, 1884 Due 10 Nov, 1884	34.55
1	Note on A.J. Plumlee Due 9 Mar, 1878	5.00
1	Note on George H. Plumlee Due 27 Jun, 1877	44.80
1	Note on D. Mc. Plumlee Due 4 Feb, 1878	12.30

Sam B. Plumlee, Adm,

"Sworn and Subscribed Before me 1 May, 1885

John J. Brown. Clerk"

1. William Plumlee, b-21-May-1824, d-27-Jun, 1904 m Lavona Kendall, b-16-Oct-1824, d-19-Nov-1893. Both bur. Plumlee Cem, Compton, Ark, Lavona was perhaps, the daughter of William H. and Sarah Kendall. There has been some controversy among descendants as to parent Age of William Plumlee.

The following is a copy of a letter written to Samuel Richard Plumlee, Porter, Okla, now in possession of his daughter, Maxine Plumlee;

Gainesville, Texas  
Dec. 16, 1918

Mr, Samuel Plumlee;

Kind Sir, I received your letter 10th. Glad to hear from you but sorry to hear you were wounded. (Samuel wounded in action in World War 1. R.D.P.) in regard to you I thought you were Dr. Plumlee's son. His name was Dr. Monroe Plumlee, he had a boy by the name of Samuel.

My father's name is Samuel Plumlee, but they all call him Ret. My Grandfather's name was George Plumlee. they were Tennessee by birth but I was borned and raised in Texas. I have an uncle and several cousins in Arkansas. His given name was Bill Plumlee. He had some boys by the name of Deb, Carrol. Dee and Monroe. By now they are all old men.

Well close hoping to hear from you and tell me all you can of your people.

## Denton Plumlee

Dr, Monroe Plumlee did not have a son, Samuel, nor did William have a son, unless it was a nickname. William Plumlee would have been the great uncle of George H, Plumlee, but there are enough names mentioned to convince me that William Plumlee was the son of Denton and Nancy (Johnson) Plumlee (R.D.P.)# is interesting to learn that the Plumlees were trying to establish their kin some fifty years ago (R.D.P.).

Children Of William and Lavona (Kendall)Plumlee. all born in Jackson Co, Tennessee, Were,

A. Dr. John (Jack) Plumlee, b-15-June-1851, Jackson Co, Tenn. m-Mary L, Massey, B-16-Feb-1855 Elton, Ala. She d-2-Apr-1908 in Lincoln Ark. Dr. John Plumlee practiced at Cincinatti, Ark, then at Lincoln, Ark, where he died and is buried, Children,

- I. Dr. Frank Plumlee, b-23-Nov-1874
- II, James W. Plumlee b-23-June-1877. m Nancy Whitehead.
- III, John M, Plumlee, b-21-July-1880 d-23-June-1932 m- Pink Summers, b-2-Feb,1882 Children

(A) Roy Plumlee, b-17-Dec-1904 (b) William Frederick Plumlee, b-20-Apr-1909 (c) Grace Plumlee, d- young, (d) Woodrow Plumlee. b-23-Mar, 1913 (e) Mary Beatrice Plumlee, b-30-Apr-1917 (f) John D, Plumlee, b-23-Aug-1923  
IV Jennie Plumlee. b-7-Dec-1884 m-William Bohannon, Children,

(a) William Bohannon (B) Sue Bohannon (C) Lorraine Bohannon,

v. Hugh C, Plumlee. b-28- Jan-1886 d-29-Mar-1922  
vI. Walter M. Plumlee b-4-Sept-1888 vII. Delafield Plumlee b-15-Apr-1891. vIII. Menerva Plumlee, b-3-July-1893, 3-Aug-1893

B. Carroll Plumlee. b-1854 Jackson Co. Tenn, M- Sarah Sitton, Both d-at St, Joe, Ark,

C. De Calb (Dee) Plumlee, b- 1856 m-15-Dec-1884 Ada Massey, Dee was artistically inclined and on his father's grave he carved a bust of his father which was an exact likeness, he also carved one for his son, Ross Plumlee,

Dee was a man of many talents. He ran a store with post Office. Mill, Blacksmith shop and fixed watches on the side They lived many years on Anderson Flat, an area S.E. of Harrison. Ark. Children.

I, Ross Plumlee, b-3-Oct-1885: m-Walsie Dovie Pope, Children.

- (A) Claudia Plumlee
- (B) William Ross Plumlee, b-1914, m- Sarah May Roseborough. Children,
  - 1. Brenda Plumlee, m- Ed Bergen
  - 2. Virginia Plumlee. m- William L. Collins

II. Telley Plumlee, b-28-Aug-1887, m- Lillie Logan. Children.  
(a) Linda Plumlee. (b) Beulah Plumlee, (c) Dee Plumlee.

III. Pearl Plumlee, b-15-June-1890 m Lee Snoddy. Children.

(a) Ernie Snoddy (b) Lillie Snoddy (c) Ellie Snoddy

IV, Randolph Plumlee, b-13-Dec-1892;; m Ella Ayres. Children.

(a) Leonard Plumlee, (b) Pauline Plumlee  
(c) Wilma Plumlee. (d) Ann Plumlee (e) Pat Plumlee.

V. Edward Plumlee. b-13-Feb-1895 nv, M.

VI. Oren F, Plumlee, b-1-Aug-1897; m May Choate. Children,

(a) Hugh Plumlee, (b) Haskell Plumlee,  
(c) Dorothy Plumlee. (d) John Plumlee,

VII. Clyde Plumlee, b -11-July-1900; m-Edith Heath. Children.

(a) Allene Plumlee. (b) Donald Plumlee,

VIII. William Plumlee. b-7-Jun-1903; m Flossie Smythe. Children.

(a) Imogean Plumlee, (b) Hubert Plumlee,

IX. Floy Plumlee. b-14-Jun-1909; nv. M.

D. Dr. Monroe Plumlee, b-7-Oct-1858 d-Poteau, Okla, 22-May-1923 m  
Zelpha Ann Burke. b-30-Sept-1861 d-Poteau Okla, 19-Jan-1943.  
daughter of John and Kizza (Bush) Burke. Dr Monroe Plumlee, Practiced  
medicine in Ark, for a number of years bef, moving to poteau, Okla,  
abt, 1895, There he practiced the remainder of his years, Children.

I. William Carroll Plumlee, b-Osage-Ark,-27-Oct-1882, d-17-  
Oct-1885

II. Effie Dee Plumlee, b-Osage Ark, 19-May-1884 d-2-Mar-1948  
m-1901, Leamon L, Burton,

III. Walsie Belle Plumlee, b-Osage, Ark, 3-Nov-1886, d-8-Jan-1887

IV. Beulah Plumlee, b-26-Jul-1888 d-Nov-1888

V. Dr, John L, Plumlee, b-Belfonte, Ark, 5-Jul-1889 d- 9-Nov-  
1926; m-11-Oct-1911, Ora Williams,

VI. Haskell Plumlee, b-St, Joe Ark, 5-Sept-1892, d-24-Aug-1966;  
m-26-Jun-1915 Ada Lou Lowrey,

VII. Earl Plumlee, b-St, Joe, Ark, 22-Mar-1894, d 15-Sept-1927  
m-31-Oct-1911, Dora Brehm, b-Tahlequah, Okla, 30-Oct-1893 Dora  
(Brehm) now liv, Tulsa, Okla, Children,

(a) Frank Leon Plumlee, b-Ft, Smith, Ark, 3-May-1912 d-21-  
Feb-1968

(b) Earl K, Plumlee, b-Poteau, Okla, 8-Feb-1914, now liv,  
Okla, City, Okla,

(c) Paul E, Plumlee, b-5-Jun-1916 now Liv, Tulsa, Okla,

VIII, Vera Plumlee, b-Poteau, Okla, 3-Jun-1896; m-17-Jun-1915  
W, Earl Myatt, She now Liv, Poteau, Okla,

IX, Vallie Plumlee, b-Poteau, Okla, 20-Oct-1898 d-14-Aug-1945  
m 1917, Houston Newman.

X, Zado Plumlee, b-Poteau, Okla, 25-Nov-1901; Woodie Douthit,  
m-1919



XI. Monroe Plumlee, b-Pottsboro, Tex, 11-Sept-1903 d-18-Dec-1966 m Apr-1921, Alma McDonald,  
 XII Fred Plumlee, b-Poteau, Okla, 10-Apr-1906; m 1-Sept-1929 Grace Taylor,

E, Sarah Plumlee, m Franklin Alfred, Children;  
 1. William Alfred, m Mima Baught,  
 II. Ed Alford, m Flossie Bledsoe, Children;  
 (a) Dell Alford, (b) Joyce Alford. (c) June Alford.  
 (d) Billy Alford, d in inf, (e) Jessie Alford, d. in Inf,  
 (f) James Edward Alford,

III. Maude Alford, m James Sims, She now Liv, Huntsville, Ark,  
 IV. Dora Alford, m John Dodson, Grandson of Stephen and Elizabeth (Haney) Plumlee, John now Liv, Springdale, Ark,

F. Mary Isabelle Plumlee, b-1863; m 7-Mar-1881, James Edward Sims, son of Thomas and Adeline (Plumlee,) Sims, Children;

I. Lavons Adeline Sims, b-Compton, Ark, 3-Dec-1882 d-Oct-1968 m-William C, Sisco.

II. Martha Jane Sims. b-Compton, Ark, 3- Apr-1884. m James (Bud) Nix

III, Cora Ann Sims, b-Compton, Ark, 30-Nov-1885; m Richard Webb,

IV, Thomas J, Sims, b- Bellefonte, Ark, 15-Nov-1887; m Amy Hardin,

V. Lucy Ellen Sims. b-Compton, Ark, 11-Jun-1889; m Dr, C, P, Sisco. she liv, Springdale, Ark,

VI. John Monroe Sims, B- Compton, Ark, 20-Apr-1892 m Mildred Kincaid,

VII, Sarah Louise Sims, b-Compton, Ark, 15-Jun-1895 m Claude Jones, They liv, Springdale, Ark,

VIII, George Franklin (Frank) Sims, b- Compton Ark, 15-Feb-1897 m Isle Kincaid, now liv, Fayetteville, Ark,

IX. Ila Marie Sims. b- Springdale, Ark, 12-Nov-1905; m Hunter Farish,

2. Samuel (Black Sam) Plumlee, b-1825; n Nancy Atterberry, Children,

A, Mary A, Plumlee, b-1847; B. Denton Mac Plumlee, b-1848  
 C. Martha J, Plumlee, b-1853

3. George H. Plumlee, B-1826; m Mary (Polly) Kirk, George H Plumlee, lived on an adjoining farm to his cousin, Clinton Plumlee, in 1878 Clinton sold his land to George and moved to Newton Co, Ark, Children, all b- in Jackson Co, Tenn,

A, Cynthia Plumlee, b-1846 B. Sanford Henshaw (Sant) Plumlee, b-1850, d- Arlington, Tex, 1929; m Cynthia Jane Kendall, b-Jackson, Co, Tenn, 1846 d Dallas Tex, 15-Feb-1926, daughter of Samuel and Jane (Denham) Kendall, Children.

1. Mary Jane Plumlee, b- Clay Co, Tenn, 26-Mar-1872 d- Dallas, Tex, 10-Jun-1955; m Archibald Monroe, Favors, Children,

## Denton Plumlee

- (a) Joseph Santford Favors (M.D.) b-Cleburne, Tex, 29-Dec-1897 d-Dallas, Tex, 2-Sept-1959; m 5-Sept-1921, Nelma Virginia Davis,  
 (b) Archidald Monroe Favors, Jr, b- Cleburne, Tex, Jan-1901 d Bonham, Tex, 10-Dec-1967 m 7-Nov-1923 Mozelle Liggett, b Hill-sboro Tex, 28-May-1905 daughter of Oscar and Leila (Eagleton) Liggett, one son, 1 Archibald Monroe Favors, 111, B-Hartford Conn, 18-aug-1928; m Joan Freitas,

(c) Francis (Frank) Favos, m Mrs, Lillian Doak,

II George Plumlee, d young,

III Luther Plumlee, b-near Lexington, Ky, 3-Feb-1873 d Dolores, Colo, 21-Mar-1946 m 2-Apr-1898 Caddle Cornelia Morrison , b Leggett, Tex, 8-Dec-1871 daughter of William and Emma Josephine (Rice) Morrison, Children,

- (a) Lois Irene Plumlee, b- Cleburne, Tex, 6-Sept-1900 m 4-Jun-1924, Charles H, Rasch,  
 (b) Brin Augusta Plumlee, b-Cleburns, Tex, 9-Aug-1902 d-18-Oct, 1964 m- 2-Oct-1924, Cecil H, Webb,  
 (c) Inez M, Plumlee, b-Cleburne, Tex, 29-Nov-1904 m- (1) 25-Dec-1924, Ray Aitker, (2) 2-Nov-1930, Loy A, Williamson,  
 (d) Moray Arthur Plumlee, b Cleburne, Tex, 20-Jul-1906 m 2-Oct-1926, Helen M, Odom,  
 (e) Muri W, Plumlee, b Cleburne, Tex, 20-Jan-1908 m (1) 12 Jun-1926 William A, Sperry, (2) 18-Mar-1939 Richard W, Powell,  
 (f) Gale Santford Plumlee, b Dolores, Colo, 2-Jan-1917 d-18-Apr-1968 m 4-Jun-1939, Annabell Lyon,

VI Ollie Belle Plumlee, b Clay Co, Bowling Green, Ky, 15-Jun-1875, d Waxahachie, Tex, 5-Sept-1961; m 16-Apr -1895 William Jordan Baker, Jr, b Fayetteville, Ark, 2-Jul-1873, son of William Jordan and Patience Eleanor (Roberts) Baker, Children,

- (a) Roy Dewitt Baker, b Cleburne, Tex, 14-Jan-1896 d Waxahachie Tex, 5-Jul-1961, m 4-Aug-1917, Nell Clara Sears, b Cleburne, Tex, 14-Feb-1898, daughter of George Edward and Minnie Elizabeth (Hooker) Sears, Children,  
 1. Nell Isabel Baker, b Cleburne, Tex, 6-Jun-1918; m 6-Aug-1959 , Thomas Paris,  
 2. Edward Raleigh Baker, b Cleburne, Tex, 14-Jan-1920, d 3-Jul-1962, m Kathryn Otto,  
 3 Roy D, Baker, b Waco, Tex, 22-Dec-1923 m Nola Ann Jackson,

(b) Commas Loyd Baker, b-1897 d-Young,

- (c) Roberta (Bobbie) Baker, b Cleburne, Tex, 19-Jan-1900, m 9-Dec-1925, Stephen Decatur Mobley. 11, b Cleburne, Tex, 28-Jun-1898, d Dallas, Tex, 26-Feb-1939, son of Stephen Decatur and Martha (George) Mobley, Bobble liv. Dallas, Tex. Children,  
 1. Dr, Stephen Decatur Mobley 111, b Dallas, Tex, 9-Dec-1926, m 4 Oct-1957, Nancy Susan Hendrix, Liv, Dallas, Tex,  
 2. Dr, Henry Brown Mobley, b-23-Jul-1939 m 23-Oct-1953, Vivian Dolores Meadows, Liv, Dallas, Tex,

- (d) William Paul Baker, b Cleburne, Tex, 12-Oct-1902; m Teresa Ann Miller Cleburne, Tex, 9-Sept-1913, daughter of William Edward and Anna Rose (Corbell) Miller, Children,
  - 1. Donald Gene Baker, b Houston, Tex, 8-Jul-1931, m 4-Sept-1953, Mary Lee Thacker,
  - 2. William Paul Baker, Jr, b Houston, Tex, 4-Dec-1934 m 7-Apr-1956, Jean Marie Coyle,
  - 3. Ronnie Edward Baker, b Houston, Tex, 18-Dec-1941,
  - 4. Dan Thomas Baker, b Houston, Tex, 21-Dec-1945,
- (e) Bernice Bake, b Cleburne, Tex, 22-Jul-1905 d 16-Oct-1949 m Walter Scott Worley,
- (f) Doyle Odell Baker, b Cleburne, Tex, 16-Nov-1909; m Mary Chase,
- (g) William Jordan Baker, 111 b 21-Sept-1912 m Mary Edith Landis,
- V. Charley Plumlee, b Clay Co, Ten, d Colo, Nothing More Known,
- VI. Ellis Etter Plumlee, b Clay Co, Ten, d 19-Apr-1938 m (1) William Pickard, (2) George Adams,
- VII. Virginia Bowers Plumlee, b Clay Co. Tenn, 31-Mar-1880 d Arlington, Tex, 29-Jun-1949; m William Oscar Womack, son of Walter William and Amena Mary (deHymille) Womack, Children,
  - (a) Selwyn Womack, b Cameron, Tex, 24-Jun-1904,
- VIII. Edna Earl Plumlee, b Clay Co, Tenn, 18-Dec-1882 d Dallas, Tex, 14-Apr, 1966 m 5-Aug-1900. Roan Byron Robinson, b Tenn, 5-Mar-1867, d Cleburne, Tex, 15-Feb-1922. son of Winchester and Fannie (East) Robinson, one daughter,
  - (a) Electa Earle Robinson, b Cleburne, Tex, 4-Jul-1901; m 22-Dec-1936, Harwin Dallas Cook, b Dallas Tex, 31-Aug-1901 son of Thomas Edward and Zella (Harris) Cook, one son,
    - 1. Harwin Thomas Cook, b Dallas, Tex, 13-Dec-1938; m 23-Jun-1967 Peggy Elaine Slusher,
- Ix. Wade Hampton Plumlee, b Cleburne, Tex, 15-Nov-1887, d Dallas, Tex, 26-Nov-1940 m 21-Sept-1907, Myrtle Griffin, b-27-Apr-1889, d Dallas, Tex, 27-Dec-1962, daughter of Tom and Mary Ellen (Wells) Griffin, Children,
  - 1. Marvel Yvonne Plumlee, Irving, Tex, 27-Aug-1930; m 4-Sep-1954, Ernest L. Austin, b-28-Oct-1928.
  - 2. Alice Larue Plumlee, b Irving Tex, 7-Oct-1931; m 19-Aug-1952, Charles W. Bevier, b 22-Apr-1930
  - 3. James Rayford Plumlee, b Dallas, Tex, 13-Feb-1934 m 19-Jun-1959, Betty Ann Lish, b-12-Jul-1936
  - 4. Ralph Plumlee, Jr, b Charlotte, N.C, 9-Jan-1939; m 27-Feb-1965, Janice Money
- (b) Mary Ellen Plumlee, b Cleburne, Tex, 14-Nov-1912; m James L. Hunter,
- (c) Rayford Plumlee, d young
- (d) Martha Ruth Plumlee, b Irving, Tex, 9-Mar-1919, m (1) 20-Jul-1935, Herman Carl Beck, one daughter,
  - 1. Jo Anne Beck, b Dalles, Tex, 8-Jun-1936 m 3-Jul-1953 John B. Dodson,
  - Martha Ruth (Plumlee) Beck, (2) 3-Sept-1965 Edward Joseph Swatek,

## Denton Plumlee

- (e) Elizabeth Jean Plumlee, b Irving, Tex, 6-Oct-1927; m (1) James Farr, one son,  
 1. Wayne Farr,  
 Elizabeth Jean (Plumlee) Farr, m (2) Carl Kaiser, one daughter,  
 2, Carla Jean Kaiser
- C. Denton Samuel (Rett) Plumlee, b 1852 m Ollie Looper and moved to Texas, Children, all b in Texas, were;  
 I, George H, Plumlee, m Toka Finks,  
 II, Lewis S, Plumlee, m Julia Bell,  
 III. William Barlow Plumlee, m Cassie Stone, She now liv, Gaine - sville, Tex,  
 IV. Eugene F, Plumlee, m Lillie Crane,  
 V, Covie Plumlee, m John Skipworth,  
 VI. Dona Plumlee, m James Law, She now liv, Hale Center, Tex,  
 VII. Ella Plumlee, m Dewey Wisdom.  
 David (Tinker Dave) and Sarah (Sallie) Meadows White,  
 C. Beecham Plumlee, b 10-Apr-1868, d-1950 bur, Moss Cem, Moss, Tenn; m Ann Pharriss, b-1872. Clay Co. Tenn, d 1906 Children,
1. Virgil Plumlee, b-10-Jun-1891, d-1948, bur, Oak Grove Cem, Clay Co, Tenn, m Martha W, Moore, b-4-Nov-1894, daughter of John H, and K, Ellen Ave, Indianapolis, Ind. Children,
- (e) Edward M, Plumlee, b-17-Mar-1915; m Eliza Wesley and now lives at 1401 Spann Ave, Indian, Apolis, Ind, no children,  
 (d) Spencer R, Plumlee, b-18-Nov-1918, m Inez Hollon, b Ky, 1926, Children,  
 1. Duane Reid Plumlee, b-30-Nov-1955,  
 2. Cathy Elaine Plumlee, b-3-Oct-1960,
- (c) Chester C, Plumlee, b-11-Aug-1922; m Dorothy Rita Coverstone, daughter of Leroy Virgil and Julia Mary Sheehan Coverstone, b-3-Feb-1928 Indianapolis, Ind. children, 1. Gary Lynn Plumlee, 4-Oct-1954 2. Mark Alan Plumlee, b-4-Nov-1958 d-Dec-1961, 3. Jeffrey Ray Plumlee, b-18-Jan-1964, d-27-Mar-1965 4. Ronald Dean Plumlee, b-1-Apr-1966, d-28-Oct-1968  
 All three children, bur, Memorial Park Cem, Indian, apolis Ind,
- (d) Ruby R, Plumlee, b-20-May-1926; m Harold Bell, Children,  
 1. David R, Bell, b-5-Aug-1948 2. Dianne Bell, b-24-Jan-1953
- (e) Etta Florence Plumlee, b-4-Sept-1927; m Clifton Keys, b-1926, Monroe Co, Ky, Children,  
 1. Danny Ray Keys, b-11-Jul-1952 2. Dale Keys, b-30-May-1963
- II, Fred Plumlee, b-6-May-1894, d-1953; m Mary Grant of Columbus, Ga, Children,
- (a) Irene Plumlee, b abt, 1920 nv, m Now lives Columbus, Ga,  
 (b) Pauline Plumlee, m Carl Mask, Children,  
 1. Margaret Mask, b-15-Sept-1951. 2. Linda Mask, b-24-Mar-1954

- VIII, Ethel Plumlee, m Otto Smith,
- D. Rachel Plumlee, b-1856.
- E. John L, Plumlee, b-1859 m 28-Sept-1878, Sylvesta Moss, Children,
- I Larkin Henshaw (Doc) Plumlee, m Allie Pennington, daughter, of Dimmon and Margeret (Sims) Pennington, Children,
- (a) Eugene Debbs Plumlee, m Tula Smith,
- (b) Buford Plumlee, m Elvin White,
- (c) Hobert Plumlee, M (1) Carmack Denning, (2) Elizabeth Conner,
- (d) Wayford Plumlee, m Winnie Spear,
- (e) Bennie Reed Plumlee, m Estelyne Kendall, liv, Moss Tenn,
- (f) Hunter Plumlee, m (1 ) Cio Clemens, (2) Joyce Cornwell,
- (g) Ralph Plumlee, m Ina Mae White, Liv, Cookeville, Tenn,
- (h) Elsie Plumlee, m Tom Stevens,
- (i) Lorene Plumlee, m Cordell Carter,
- (j) Margaret Helen Plumlee, m Arnold Netherton,
- (k) Winnie Plumlee, m (1) Bill Cherry, (2) Acia White,
- II. Charley Plumlee, m Melissa Smith,
- III. Barlow Plumlee, m (1) Belle Craighead, (2) Lillie Rohoten, Ford,
- IV. Eliza Plumlee, m Irving Spear,
- V. Mary Plumlee, m Clarence Burks,
- F. Stephen Barlow Plumlee, b-1861; moved to Texas,
- G. George Mitchell Plumlee, b-1865 m Dicie Grissom, moved to Texas, abt, 1889.
- H. William Franklin Plumlee, b-1870, d-1940 m Laura L, Moore, b-1879 d-1953 Children,
- I. Sidney Clyde Plumlee, b-1898 m (1) Clara Parrish, (2) Hellon Angus Sid and Hellon liv, Okeechobie, Fla,
- II. Mamie Plumlee, b-1902; m William E, Latham, She liv, Ontario, Calif,
- III. Anna M, Plumlee, b-1904; m (1) Henry Harris, (2) J, J, Bridges, She and J, J, Bridges, liv, Jackson, Tenn,
- IV. Benjamin Franklin Plumlee, b-1910 d-1961, m Ruby Harris,
- V. Dewey Mitchell Plumlee, b-1913 d-1937
- VI. Robert Stanley Plumlee, b-1915 d-1963 m Ruth Jernigan,
4. John (Jack) Plumlee, b-1933, Clay Co, Tenn, d-1875; m Polly Hestand, b-1835, d-1883, Both are Buried Clay Co, Tenn, Children,
- A. Lucy Plumlee, b-1865, m Faye Kendall,
- B. Dona Plumlee, b-1867; m Layton (Dock) Plumlee, b-1858, son of
- (c) Fred W, Plumlee, Jr, b-1923 d-1944 in Second Rangers Batt, World War 11.
- III. Livie Plumlee, b-8-Jun-1897 d-1898.
- IV. Ruby Plumlee, b-5-Apr-1899, d-1963; m Cascar McClerran, who now liv, Red Boiling Spring, Tenn,
- V. Kate Plumlee b-13-Sept-1902. Clay Co. Tenn, m Porter Chitwood, 5-Oct-1919, Kate Chitwood now liv, Moss, Tenn,

## Denton Plumlee

- VI. Dona Plumlee, b-18-Feb-1904 m- George Colley, b-abt 1902 George and Dona Colley, liv, Gallatin, Tenn, Children,  
 (a) James Colley, b-1927  
 (b) George Colley, Jr, b-1929 d-1970
5. Nancy Plumlee, b-23-Jul-1838 d-26-Mar-1917 m-1-Sept-1859  
 To John H, Kirk, Jan-6-1834 Tenn, d-Jan-28-1900 Bur, in Gand-  
 erville, near Summers, Ark, Children,
- I. Albert Logan Kirk, b-11-Jun-1860 d-22-Jun-1930 m-Jul-13-1884  
 To Martha Jane Armstrong, b-4-Jul-1868 d-1-Sep-1941
- II. Geneva Kirk, b-4-Dec-1861 d-21-Mar-1904 m-Nov-19-1881  
 To Ambrose H, Little, b-18-Dec-1859 d-Jun-10-1909
- III. Alvesta Kirk, b-10-Dec-1864 d-24-Jun-1927 m-Oct-3-1886  
 To Charles Ewen Maxwell, b-6-Oct-1864 d-24-May-1935  
 Alvesta Kirk, Maxwell, remarried To Bob Lee Harred
- IV. Rescoe H, Kirk, b-10-Nov-1865 Tenn, d- Aug-1866 not m-
- V. Sidney Preston Kirk, b-12-Jun-1868 d-Jun-11-1948 m-Jul-12-1891  
 Annie Elizabeth Venable, b-31-Dec-1868 d-Mor-10-1946
- VI. City Bell Kirk, b-10-Apr-1870 m- Jun-14-1900 d-20-Jan-1902  
 To J, W, McGee, b- 1850
- VII. Mary Floretta Kirk, b-6-Apr-1873 d-2-Aug-1938 m-Apr-7-1901  
 To Preston Nickerson Darke, b-26-Aug-1879 d-18-Jan-1922
- VIII. John Carrol Kirk, b-3-Jul-1874 d-16-May-1945 m-Apr-28-1896  
 To Etta Myrtle Elms, b-Feb-13-1879 d-8-Jun-1963
- IX. Buena Kirk, b-12-Jan-1877 d- 1-Sept-1979
- X. Erie T, Kirk, b-25-Aug-1879 in Ark, d-22-Mar-1958 m-Oct-  
 4-1905 To John Poston Gibson, b-17-Jan-1873 d-2-Jan-1954
- XI. Robert B, Lee Kirk, b-12-Mar-1882 in Ark, d-1-Sept-1960  
 m-25-Apr-1915 To Nancy Angeline Little, b-19-Nov-1883  
 d-17-May-1965
6. Francis (Frank) Plumlee, b-1839 Left Tenn, did not marry  
 there Nothing more known,
7. Elizabeth Plumlee, b-1841 m- Ed Fraley, Nothing more Known,
8. Andrew Jackson Plumlee, b-27-Jun-1845 d-13-Oct-1931 m- Agnes D,  
 Pennington, b-6-Mar-1852 d-27-Jan-1946 Both Bur, Tenn, Agnes  
 was daughter of Welcome and Mahala (Moore) Pennington, Children,  
 A. Alvin Green (Greenie) Plumlee, b-1875 d-1959 nv, m-  
 B. Mary A, Plumlee, b-1878.  
 There were perhaps, other children, b- to Andrew and  
 Agnes Plumlee,
9. Merelda Plumlee, b-1847 m- William Pennington, b-1848, son  
 of Welcome and Mahala (Moore) Pennington,

NAMES: WATSON, John Henry  
PLACES: Sharon, Windar, Vi

ENTER ALL DATA IN THIS ORDER:  
DATES: 14 Apr 1794

FAMILY  
GROUP  
RECORD

To indicate that a child is an ancestor of the family representative, place an "X" behind the number pertaining to that child.

HUSBAND Albert Logan Kirk,

Born June 11- 1860 Place Tenn

Chr. \_\_\_\_\_ Place \_\_\_\_\_

Marr. July 13- 1884 Place \_\_\_\_\_

Died Jun 22- 1930 Place \_\_\_\_\_

Bur. Ganderville Place Summers Ark,

HUSBAND'S FATHER John H. Kirk,

HUSBAND'S MOTHER Nancy Jane Plumlee Kirk,

HUSBAND'S OTHER WIVES \_\_\_\_\_

WIFE (Mattie) Martha Jane Armstrong

Born Jul-4-1868 Place \_\_\_\_\_

Chr. \_\_\_\_\_ Place \_\_\_\_\_

Died Sept-1-1941 Place \_\_\_\_\_

Bur. Ganderville Place Summers Ark,

WIFE'S FATHER Hugh Armstrong Married Dec-22-1852

WIFE'S MOTHER Catherine Neal, Armstrong

WIFE'S OTHER \_\_\_\_\_

HUSBANDS \_\_\_\_\_

HOUSEHOLDS													
SEX M F	CHILDREN		WHEN BORN			WHERE BORN			DATE OF FIRST MARRIAGE		WHEN DIED		
	List Each Child (Whether Living or Dead) in Order of Birth SURNAME (CAPITALIZED) GIVEN NAMES		DAY	MONTH	YEAR	TOWN	COUNTY	STATE OR COUNTRY	TO WHOM		DAY	MONTH	YEAR
1	Sadie Alvesta Kirk, Crockett Freedle		30	Sept	1885	Summers	Wash,	Ark,					
2	John Paton Kirk,		31	Mar	1887	Summers	Wash,	Ark,					
3	Albert Preston Kirk, Edna Roberts,		22	Oct	1888	Summers	Wash,	Ark,					
4	Robert E Lee Kirk, Ruth B, Martin		20	Oct	1890	Summers	Wash,	Ark,	12-Apr-1914		9-Mar-1974		
			19	Mar	1896						27-Jun-1976		
5	Charley Webster Kirk, Dovis B, Smith,		13	Jun	1892	Summers	Wash,	Ark,	11-Apr-1911		15-Dec-1970		
			9	Sept	1893						25-Sept-1972		
6	Frank Mitchell Kirk, Flora Branchcombs,		25	Feb	1894	Summers	Wash,	Ark,	22-Dec-1928		30-Apr-1941		
			9	Jun	1899	Lincoln,	Wash,	Ark,					
7	William Denton Kirk, Laura May Smith,		20	Dec	1895	Summers,	Wash,	Ark,	15-June-1913		8-Oct-1977		
			28	Jan	1893	Summers,	Wash,	Ark,					
8	Ross Hamilton Kirk,		25	Dec	1897	Summers,	Wash,	Ark,			8-Apr-1973		
9	Nancy Jane (Nannie)Kirk, Eli Beeks, Jr,		25	Apr	1899	Summers,	Wash,	Ark,	4-Sept-1921		21-Dec-1930		
					1896	Rhea	Wash,	Ark,					
10	Gennie June Kirk,		7	Apr	1904						24-Apr-1904		
11	James Robinson Kirk, Bertha Reynolds		18	Mar	1907	Summers, Summers,	Wash, Wash,	Ark, Ark,	17-Sept-1927				

SOURCES OF INFORMATION

OTHER MARRIAGES

CHAPTER  
II

Top row From Left To Right Robert Kirk, Charley Kirk, Bill Kirk,  
On The Ground Left To Right- Frank Kirk, Jim Kirk, Sadie Kirk,  
John Kirk, and Dad Logan, and Mother Mattie Kirk, and Nan Kirk,  
Albert Kirk, Ross Kirk,



The Family of Albert Logan & (Mattie) Martha Kirk,  
Top Back Standing Ross & Bob & Albert & John & Charley  
& Frank & Nan & Front Setting Bill & Albert Logan Father  
(Mattie) Martha Kirk, Mother & Jim the Baby & Saddle Kirk,





## CHAPTER I

ALBERT LOGAN KIRK,  
(Son of John H, Kirk and Nancy Jane Plumlee, Kirk,

1. Albert Logan Kirk, b Jun-11-1860 Tenn, d-Jun-22-1930 m Jul-13-1884 (Mattie) Martha Jane Armstrong b-Jul-4-1868 d-Sep-1-1941 bur, at Ganderville near Summers, Ark, Their Children,

I. Sadie Alvesta Kirk, b-Sept-30-1885 d- m Crockett Freedle,

II. John Paton Kirk, b-Mar-31-1887 d- m-

III. Albert Preston Kirk, b-Oct-22-1888 d m Edna Reberts,

IV. Robert E, Lee Kirk, b-Oct-20-1890 d-Mar-9-1974 m Apr-12-1914 by Hagen to Ruth B, Martin, b-Oct-19-1896 d-Jun-27-1976 Children,

i. Sam Albert Kirk, b-Jan-5-1915 Summers, Ark, d- in World War II in Mar-8-1943 was missing in action over the English Channell during World War II

ii. John Donald (J, D.) Kirk, b-Dec-10-1916 Summers Ark, was in World War II. m-Apr-17-1944 to Mae Bell Wright, Children,

a. Robert Frank Kirk, b-Mar-19-1947 m-Apr-23-1983 to Doris Helene Morse, b. Donna Jean Kirk, b-Apr-17-1945 m Dec-25- to Frankie Higganbotham Children, 1. Dewayne Higganbotham, b-Dec-6-1966

2. Darline Higganbotham, b-May-25-1969

V. Charley Webster Kirk, b-Jan-13-1892 d-Jan-15-1970 m Apr-11-1911 at Vonion Town Ark, to Dovie B, Smith, b-Sept-9-1893 d-Sept-25-1972 Children, 1. Zella Arvila 2. Chester Allen 3. Susie 4. Logan Simones Kirk,

i. Zella Arvila Kirk, b-Jan-27-1912 m Mar-4-1928 to Dock Mc Crary, in Lincoln Ark, and Dock died Children,

i. son O, C, Mc Crary, b- m Oct-16-1951 in Stilwell Okla, to Wonza L, Willis, Children,

a. Marina Denise Mc Crary, b-Aug-21-1954 in Stilwell Okla,

b. Cheryl Ann Mc Crary, b-Feb-7-1957 Great Bend Kansas,

c. Liza Marlene Mc Crary, b-Sept-22-1958 d-Jun-26-1978

d. Jana Sue Mc Crary, b-Apr-3-1963

e. Olin Clifford Mc Crary, b-Aug-14-1965

f. Jeremy Scott Mc Crary, b-Mar-17-1969 and 4-5-6- born in Mc Pneron Kansas,

a. Marina Denise Mc Crary, m May-17-1974 to Gltazi Jakay, Children, 1. April Azizi Jakay, b-Staffard Kansas,

2. Amnee J, Jakay, b-Great Bend Kansas,

b. Cheryl Ann Mc Crary, m-Nov-7-1976 to Clayton Sherwood, d-Jul-13-1977

ii. Chester Allen Kirk, b-23-Oct-1914 d -4-Sept-1950 bur, Ganderville, Cem,; m Avis May West on 25-Apr-1936 she was dau. of George Elmer West and Ruby Alma Jones.

a. Ray Allen Kirk, b-3-Jan-1939; m Louella Nunn 14-May-19 She was b-18-Feb-1937 the dau, Of Nunn and Minnie

1. Michael Ray Kirk, b-31-Mar-1962 m, Tammy Rothrock, in 1980. She was b-23-Oct-1962. Michael was b-Siloam Springs (Benton)

Albert Logan Kirk,

1. Amber Rae Kirk, b-26-Mar-1981 at Fayetteville  
(Washington)

Raylene Kirk, m-Jan-21-1984 To James Brown

a . Raylene Yvonne Kirk, b-5-Mar-1964 at Siloam Spring Ark,  
b . Donald Allen Kirk, b-29-Jun-1966 at Siloam Springs Ark,

ii . Roger Charles Kirk, b-11-Jan-1943 m Peggy Lanier , 16-Dec-1961. She was b-2-Dec-1943, the dau. of Woodrow and Vivian Lanier, Children,  
Roger Wilson Kirk, b-12-Apr-1965 at Fayetteville Ark,  
Dorinda Lou Kirk, b-29-Dec-1969 at Fayetteville, Ark,

Avis May West, Kirk, m, (2)Virgil Talbot on 10-Feb-1961

iii.Susie Bell Kirk, b-Nov-20-1916 m, Marion Spencer, one Son,  
a . Joe Ben Spencer, b-Jun-21-1934 at Kilgore Tex, m. Apr-11-1953 Kenedy Tex, to Gearldyn Humphrees, b-Aug-13-1933 Oakville, Tex, Children, 1. Jerry Ray, 2. Donna Denese, 3. Benny Kirk Spencer,  
1. Jerry Ray Spencer, b-Jan-16-1954 m, Mar-12-1976 San Murcan Tex, To Rabbie Meek, b-Sept-25-1952 one Son,  
1 Drew David Spencer, b-Aug-8-1977 San Antonio, Tex,

2. Donna Denese Spencer b-Sept-6-1955 b-Kenedy Tex,  
3. Benny Kirk Spencer, b-Feb-16-1959 b-Kenedy Tex,

iv. Logan Simmons Kirk, b-Apr-6-1919 m Nov-21-1947 to Delora Darline Warkentien, b- Apr-29-1928 Children, a . Alicia Lee  
b. Charline c . Charlie Webster d. Jack e . Jane Twins  
f. Nancy Ann g. John Madison h. Sharon Kay

a . Alicia Lee (Kirk) Hurst, b-Jun-19-1946 d-Jun-14-1967  
m to Wayne Renzo Hurst, 1.Son Wayne Renzo Hurst, Jr,  
b-1965 d-Jun-14-1967

b . Charline (Kirk) Posey, b-May-12-1949 m Apr-30-1970 to William Price Posey, b age 28 m Children, 1. Betty Ann Posey b- Mar- 1971 2. Joyce Lola Posey, b- Mar- 1972  
3. Cathy Darlene Posey b- 4. Wendall Price Posey b-

c. Charlie Webster Kirk, b-Jul-21-1951 m to Linda Kay (Vaughan) Kirk, b-Sept-2-1951 Children, 1. Lynnette Darlene Kirk, b-Jan-25-1978 2. Lindsey Gail Kirk, b-Jul-11-1981

d. Jack Kirk, b-Dec-23-1952 m-Jan-12-1975 to Joannie Marie Twins,(Barnes) Kirk, b-Oct-30-1956 Children, 1. Gerald Junior Kirk, b-Oct-3-1978

e. Twin Jane (Kirk) Mosses, b-Dec-23-1952 m Apr-16-1970 to Jesse Mosses b- age 19 married Children, 1. Rebecca Ann Mosses b-Oct-18-1973 2. Jessica Gail Mosses, b-Jul-13-1978  
3. Shilella Kay Mosses, b-Dec-11-1979

f. Nancy Ann (Kirk) Brewster, b-Jun-5-1954 m Apr-26-1974 to Richard Lynn Brewster b-Apr-26- 1954 Children, 1. Gregory Clark Brewster, b-May-6-1979 2. Richard Kyle Brewster b-Jul-22-1982

g. John Madison Kirk, b-Dec-27-1955 m to Donna Kay (Holden) Kirk, b-Jan-2-1956 Children, 1. Teresa Ann Kirk, b-May-3-1974 2. Robbie James Kirk, b-Jan-19-1973

h. Sharon Kay Kirk, b-May-25-1957 m Jul-11-1975 to Dennis Loyd Carte b-Jan-29-1954 Children, 1Tammy Lee Carter, b-Mar-14-1978 2. Jason Loyd Carter, b-Oct-27-1980

VI. Frank Mitchell Kirk, b-Feb-25-1894 d-Apr-30-1941 m- to Flora Branchcombs, b-9-Jun-1899 m-22-Dec-1928

VII. William Denton Kirk, b-Dec-20-1895 d-Oct-8-1977 m- Jun-13-1914 to Laura May Smith, b-Jan 28-1893 Children,  
i.. Edna Kirk, ii.. Earl Kirk, iii.. Dorothy Maxine iv. Hazel  
v. Alva Kirk. vi. Juna Mae Kirk,

i. Edna Kirk, b-May-25-1914 m to Ernest Nicoson, b \_\_\_\_\_  
d-in 198 ?  
a. Son, William Nicoson, Married and Seperated and Remarried  
1. Child, Ricky Nicoson,

ii. Earl Kirk, b-Nov-6-1915 d-Jun-21-1916  
iii. Dorothy Maxine Kirk, b-Apr-7-1917 m-Jul-14-1937 to Lester Holland, Children, 1. Ragel Holland, 2. Ronald Holland,  
a. Ragel V, Holland, b-May-27-1939 in Antioch Calif, m-Nov-14-1963 to Rita J, Johnson, Children,  
1. Ray V, Holland b-Jan-11-1965 2. Jennifer Lynn Holland, b-Dec-1-1966 3, Michelle Elizabeth Holland, b-Oct-7-1970  
b. Ronald L, Holland b-Jul-15-1940 m-Jan-19-1961 to Flarence E, Frary, Children, 1. Ronald Lester Holland Jr, b-Sept-5-1961 2. Richard Eugene Holland, b-Nov-23-1962  
3. Gina Marie Holland, b-Aug-19-1964

iv. Hazel Kirk, b-Jun-14-1919 m-Dec-8-1938 to Cloe Alva Holland, b-Mar-23-1923 and Died they Devorced had 1 Daughter  
a. Shirley May Holland, b-Nov-4-1944 m-Jun-9-1964 to Roger Smith, b-Mar-23-1943 Children,  
1. Steven Smith b-Apr-9-1965 2. Karla May Smith b-Apr-13-1967 3. David Smith b-Jan \_\_\_\_\_ 1927

Hazle Kirk, Holland, Remarried b-Jun-1919 m-Jan-11-1949 to Dave Maness, b-Sept-13-1915 had one Daughter Dave d-  
b. Mary Elizabeth Maness, b-Jan-5-1954 m-Apr-3-1973 to Lenard Williams, b-Sept-13-1949 one Son,  
1. son, Mathew Eugene Williams, b-Feb-25-1974

v. Alva Kirk, b-Sept-27-1921 d-Sept-25-1933

vi. Juna Mae Kirk, b-Sept-13-1927 Married to Kenneth Alexander, Children, 1. Dwane Alexander, Married had one Child, a Boy,  
a. Gail Alexander, b. Alex Alexander, c. Anna Marie Alexander,

VIII. Ross Hamilton Kirk, b-Apr-25-1897 d-Apr-8-1973

IX. Nancy Jane Kirk, b-Apr-25-1899 d-Dec-21-1930 Married M.Sept- 4 1921 Eli Beeks, Children-  
i. Elsie Ruth Beeks b. 1925  
ii. John Preston Beeks, b, in 1928  
iii. Nola Imogene Beeks, b. in 1929

Petition for Appointment of Guardian

-----

STATE OF ARKANSAS	:	SS.	In The Matter of	:	SS.
County of Washington	;		Eli Beeks, Gdn.	;	
	;			;	

TO THE PROBATE COURT OF SAID COUNTY :

Eli Beeks.....Petitioning for letters of guardianship for the persons and estate of minors....  
 aged...17.....years Elsie Ruth Beeks .....  
 aged 14.....years John Preston Beeks.....  
 aged 13.....years Nola Imogene Beeks.....  
 aged.....years.....  
 heirs.....,deceased,.....of said County,  
 represents that the said minors has property coming to them of the  
 value of \$ 150.00 Dollars ;.....  
 that unless a guardian be appointed, there is great danger of the  
 same being lost or destroyed

And the said petitioner furthermore states that he will make  
 a perfect inventory of and faithfully discharge all the dutes  
 incumbent upon him as such guardian, according to law; that he  
 will use his utmost endeavors to collect all dues and pay all  
 debts that may be adjudged by a court of competent jurisdiction  
 against his said wards ....and when his guardianship shall cease.  
 will pay over to the one duly authorized to receive the same, all  
 moneys, credits, and effects that are in his possession belonging  
 to his said wards

Eli Beeks.....

Sworn and subscribed to before me, this...31....day of August.1942

D, L, Moore.....Clerk.  
 By Mamie Mayfield

IN THE WASHINGTON COUNTY PROBATE COUTR

IN THE MATTER OF THE ESTATE OF  
 Beeks, Minors.

Eli. Beeks.....GUARDIAN

GUARDIAN APPOINTED

On this 31 ...day of, Aug... 1942. there is presented to  
 the Court the petition of .....Eli Beeks, for appointment as  
 Guardian and Curator of the person and estate of

Elsie Ruth Beeks, John Preston Beeks, and Nola Imogene Beeks,  
 together with the bond of the said Eli Beeks, in the sum of  
 \$ 150.00 and the said being present in court

Albert Logan Kirk,

And it appearing to the court that Beeks Minora ..... resident of this County and have no Guardian, and that the said Eli Beeks, is qualified and is a proper person in receive said Letters of Guardianship and Curatorship and that the said bond filed herein is conditioned as required by law and is sufficient in amount and as to sureties,

It is therefore ordered that the said Eli Beeks, be and is hereby appointed as Guardian and Curator of the person and Estate of the said Beeks Minors ..... and that the Clerk of this Court issue to him , Letters of Guardianship and Curatorship.

Lee Seamster.....Judge

X. Gennie June Kirk, b. Mar-7-1904 d. Apr-24-1904

XI. James Robinson Kirk, b. Mar-18-1907 at Summers Ark, m-Sept-17-1927 to Bertha Reynolds b- 1911 Wash, Co Ark, m-Sept-17-1927

FAMILY GROUP RECORD  
ENTER ALL DATA IN THIS ORDER.  
DATES: 14 Apr 1974  
To indicate that a child is an ancestor of the family representative, place an "X" behind the number pertaining to that child.  
NAMES: WATSON, John Henry  
PLACES: Sharon, Windsor, VI

HUSBAND Ambrose H. Little,

Born Dec, 18-1859 Place Arkansas

Chr. \_\_\_\_\_ Place \_\_\_\_\_

Marr. Nov-24-1881 Place \_\_\_\_\_

Died Jun-10-1909 Place \_\_\_\_\_

Bur. Ganderville Place Near Sunners Ark,

HUSBAND'S FATHER Rector Little,

HUSBAND'S MOTHER Judy Ann Robeston,

HUSBAND'S OTHER WIVES Maggie Longwith, They had 3 Children, Lelon Little, b-May-23-1906 & Clarence B. b-Aug-31-1907 Lafayette Little, b-Sept-14-1909

WIFE Geneva Kirk,

Born Dec-4-1861 Place Tenn,

Chr. \_\_\_\_\_ Place \_\_\_\_\_

Died Mar-21-1904 Place \_\_\_\_\_

Bur. Little Rock Place Arkansas,

WIFE'S FATHER John H. Kirk,

WIFE'S MOTHER Nancy Jane Plumlee, Kirk,

WIFE'S OTHER HUSBANDS \_\_\_\_\_

SEX M F	CHILDREN List Each Child (Whether Living or Dead) in Order of Birth SURNAME (CAPITALIZED) GIVEN NAMES	WHEN BORN			WHERE BORN			DATE OF FIRST MARRIAGE TO WHOM	WHEN DIED		
		DAY	MONTH	YEAR	TOWN	COUNTY	STATE OR COUNTRY		DAY	MONTH	YEAR
1	Clell Albert Little Lottie Virginia Morre	19-Mar-1884			Salem Springs	Wash,	Ark,	May-17-1922	16-Aug-1940		
		9-Mar-1887					Kan.		15-Aug-1961		
2	John Carl Little, Elizabeth Finley	25-Nov-1885			Salem Springs,	Wash,	Ark,	Nov-14-1917	2-Mar-1963		
		22-Apr-1888			Alvord		Tex,		14-Aug-1966		
3	Mary Etta Little, (Bill) James William Jr.	9-Mar-1888			Salem Springs,	Wash,	Ark,	Oct-13-1912	2-May-1940		
		18-Nov-1866			Sparta		Tenn,		29-Aug-1950		
4	Snodgrass,										
5	(Bill) William Rector Little	1-Feb-1890			Salem Springs,	Wash,	Ark,	Aug-27-1911	30-Jan-1963		
6	Wife Marcissms Elizabeth Elms,	6-Jun-1893			Summers,	Wash,	Ark,		4-Mar-1983		
7	Netta Bell Little (Bob) Robert Riddley	5-Jan-1892			Salem Springs,	Wash,	Ark,	Apr-23-1911	17-Feb-1967		
		20-Sept-1889							1-Apr-1965		
8	Glenn,										
9	Evoline Little, William Sheppard,	26-Dec-1893			Salem Springs,	Wash,	Ark,	Dec-17-1911	20-May-1929		
		22-Apr-1889			Mt, Vernon,		Wash,		15-May-1972		
10	Nancy Elizabeth Little, Walter Gray Rich,	19-Nov-1895			Salem Springs,	Wash,	Ark,	May-29-1914	21-Sept-1978		
		11-Feb-1887							8-May-1915		
11	Eicy Dmona Little, George Washington Burden,	9-Nov-1897			Dutch Mills,	Wash,	Ark,	Feb-14-1915	20-Sept-1968		
		21-Jan-1891			Kentucky,				5-Jul-1970		

SOURCES OF INFORMATION

Second Marriage  
Nancy Elizabeth Little, Rich, Collins,  
Husband A, C, Albert Collins, b-27-Sept-1877

OTHER MARRIAGES

Jun-22-1919

d-6-Jun-1945

Geneva Kirk, Little,  
Ambrose H, Little,



Elvolin Little Sheppard, & William  
Sheppard, & Clarence, Elsie & Earl,



Clell Albert Little,



John Little, Marcissms Elizabeth Elms,  
Little & Welbern Little

Ambrose H, Little, (Son of Rector Little)  
 Geneva Kirk, )Daughter of John H, Kirk,)  
 CHAPTER

Geneva Kirk, & Ambrose H, Little,  
 Geneva is the Daughter of John H, Kirk, & Nancy Jane Plumlee,  
 Ambrose Little is the Son of Rector Little & Judy Ann Robeston,

- II. Geneva Kirk, b-Dec-4-1861 in Tenn, d-Mar-21-1904 Bru, near Little Rock Ark, m-Nov-24-1881 to Ambrose H, Little, b-Dec-18-1859 d-Jun-10-1909 Bur, at Ganderville, near Summers, Ark, Children, I. Clell Albert, II. John Carl, III. Mary Etta.  
 IV. William Rector V. Netta Bell, VI. Evoline, VII. Nancy Elizabeth, VIII. Elcy Dmona Little,
- I. Clell Albert Little b-Mar-19-1884 d-Aug-16-1940 m-May-17-1922 to Lottie Virginia Moore, b-Mar-9-1887 d-Aug-15-1961 Liv, in Kansas, Bur, at White Rock, near Dutch Mills, Ark, No Children,
- II. John Carl Little, b-Nov-25-1885 at Salem Springs, Ark, d-Mar-2-1963 in Priest River Idaho, m-Nov-14-1917 in Fayetteville Ark, to Elizabeth Pinley, b-Apr-22-1888 in Alvord Tex, d-Aug-14-1966 in Spokane Washington, Children,  
 i. Helen Wilma ii. Willard Carl, iii and iv are Twins,  
 iii. Lawrence iv. Louise v. Robert Eugene Little,
- i. Helen Wilma Little, b-Sept-7-1918 Married to Paul Albert Loris, Children, a. Jeanine b. Pauline c. Paul Loris,  
 a. Jeanine Loris, Married to Duane Peterson, Children,  
 1. Trevis, 2. Elizabeth Peterson,  
 b. Pauline Loris, Married to Robert Broady,  
 c. Paul Loris,  
 Their Father were Paul Albert Loris, Helen Wilma Little, Loris, Remarried (2) to Delbert Burch No Children d-Dec-8-1980
- ii. Willard Carl Little. b-Jun-15-1921 Married to Elizabeth Brown,  
 a. John Little, Married to Marlene Wheeler,  
 b. Michael Little,
- iii. Twin Lawrence Little b-Sept-6-1922 Married to Donna Westover, Children, a. Kriste b. Betty Ann c. Gary Little,
- iv. Twin. Louise Little, b-Sept-6-1922 Married to Hershell Burnham, Children, a. Carol Ann b. Terry Lee c. Raymond d. David e. Briam Burnham,  
 a. Carol Ann Burnham, Married Merlan Huling, Children,  
 1. Jeffrey 2. Deneen Huling  
 3. Terry Lee Burnham, Deceased,
- v. Robert Eugene Little, b-Jan-9-1924 Married Norma Sly, Children, a. Jon b. Kelly Ann c. Shannon d. Mark, e. Amy  
 a. Jon Little, Married to Shirley Lee, Children,  
 1. Leslie Ann Little,  
 b. Kelly Ann Little Married to James Aschenbrenner,  
 c. Shannon Little, Married Mar-17-1972 to Max McCoy,





The Alfred Risley and Clara Snodgrass, Risley Family

Top Row From Left To Right 1. Virginia Risley, 2. Cecil Blackwood, 3. Randall Keith Risley, 4. Karen Risley, 5. Shirley Rutherford, 6. Kristal Rutherford, 7. Robert Rutherford, 8. Charlene Risley, Second Row- 9. Harold Risley, 10. Frances Blackwood, 11. Father Alfred Risley, 12. Mother Clara Risley, 13. Jerry Risley, 14. John Risley, 15. the Bottom Row- 16. Craig Blackwood, 17. Daren Blackwood, 18. Sandra Blackwood, 19. Gayla Risley, 20. Arleen Thompson, 21. Roxanna Biles, And 22. (Billy) William Thompson, Made in 1981

III. Mary Etta Little b-Mar-9-1888 at Salem Springs, Ark,  
d-May-2-1940 m-Oct-13-1912 to (Bill) William James Snodgrass,  
Jr, b-Nov-18-1866 in Sparta Tenn, d-Aug-29-1950 at his  
home near Lincoln, Ark, was the son of William James  
Snodgrass, b-Jun-10-1828 m-Dec-28-1853 to (Winnie) Wineford  
Norton Bradley, b-Jan-20-1836 d-Feb-11-1908 Born in Tenn,  
died in Lincoln, Ark, bur, Lincoln, Ark, Cem, William James  
Snodgrass, was the son of Thomas Lafayette and Margaret B,  
Duff, and Thomas Lafayette Snodgrass was b-Jan-8-1801 Washington  
Co. Va, m-13-Sept-1827 to Margaret Brown, Duff,  
Thomas Lafayette Snodgrass was the son of James Snodgrass  
b-13-Oct-1762 and Ann Long b-23-May-1766  
James Snodgrass, was the son of John Snodgrass, and Poss,  
Wife Mary,?

Margaret Brown, Duff, b-28-Jul-1805 Wash, Co, Va, d-17-Jun-  
1858 daughter of William Duff, b-25-Jul-1770 m-20-Jan-1797  
his first cousin Nelly Duff, daughter of John Duff, Sr,  
Brother of Samuel Duff, the Rev, Sol. who was the Father of  
William Duff,

Both John Sr, (Nelly's father who married Montgomery, and  
Samuel Duff whos wife was Mary Knox, were the sons of Samuel  
Duff and Margaret, born in Ireland,

Mary Etta Little, and James William Snodgrass, Children,  
i. William Ambrose ii. Winnie Geneva iii. Delpha T, iv. Lizzie  
Ruth v. Wilson Lafayette vi. Clara B vii. Leonard Elden  
viii. Annie Janette ix. Emmett Allen x. Dorothy Mae  
xi. Mildred Berniece Snodgrass

i. William Ambrose Snodgrass, b-Sept-14-1913 not Married

ii. Winnie Geneva Snodgrass b-Nov-23-1914 m-Jul-22-1939  
to (Bill) William Henry McCratic b-Feb-13-1914  
Children, a. Dorothy Louise b. Roy Dean McCratic,  
a. Dorothy Louise McCratic b-Apr-21-1940 m-Jan-21-1961  
to (George) Alvic Obrine Leming b-Jan-30-1940 Children,  
1. Debera Louise Leming, b-Apr-9-1963 m-Nov-24-1979  
to Jerry Murray Children, 1. Jerame Edward Murray  
b-Oct-8-1980 2. Crystal Dawn Murray b-Apr-29-1982  
2. Sheila Diane Leming. b-May-14-1965 3. Brenda Lee  
Leming, b-Dec-2-1967 4. Le Donna Gail Leming, b-Jul-14  
1969 was Born in Fayetteville Ark, Wash, Co.  
b, Roy Dean McCratic, b-in Washington State b-Oct-1-1944  
m-Apr-16-1971 to Mary Elizabeth Higginbotham, b-Mar-9-1948  
she had one Child by first Marriage name Steven Mark  
Vickery b-Jan-12-1968 then Roy and Mary Married and  
1. Child. James Curtis McCratic b-Mar-12-1973

2. Sheila Diane Leming, m-Oct-22-1983 To Ricky Leon Cruik-  
shank Born Jul-2-1956 Ricky has one Son 1. Richard  
Leon Cruikshank, B-Oct-30-1977 at Fayetteville Ark,

Ambrose H, Little (Son of Rector)  
 Geneva Kirk, (Daughter Of John H Kirk)

- iii. Delpha T. Snodgrass, b-Dec-22-1915 d-Sept-29-1949  
 age 34 years old Bur, in Lincoln, Ark, Cem, m-Apr-16-1933  
 to Floyd Lowe b-Mar-30-1905 Children a. Marvin Floyd  
 b. Kenneth Leon Lowe.
    - a. Marvin Floyd Lowe b-Mar-6-1934 m-Aug-2-1953 at Wheeler  
 Ark, to Rêma Maude Rankin, Children,
      - 1. Marva Diane Lowe, b-Oct-15-1955 m-Jun-21-1974 to Fred  
 Beard, Children, 1. Melisse Anne b-Dec-1976 2. Steven  
 3. Angela Dawn Beard
      - 4. Carla Renee Beard
    - 2. Kathryn Denise Lowe, b-Jul-21-1957 m-Apr-7-1977 to Harley  
 Thompson, b-Jul-20-1958 Children, Chrystal Thompson
    - 3. Patrick David Lowe, b-Jul-24-1960
    - 4. Melanie Dawn Lowe, b-Aug-4-1964 m-Dec-25-1981 to Jimmy  
 Mcfadin
  - b. Kenneth Leon Lowe. b-Jun-21-1939 in Lincoln, Ark, m-May-  
 12-1961 to Mary Elleanor Farmer, b-Apr-7-1943 Children,
    - 1. Mary Arleen Lowe, b-Jun-22-1962 Married and she had  
 one Child, Roxanna Linette Biles, b-Dec-7-1978 and  
 divorced she Remarried May-16-1980 to (Billy) Kenneth  
 William Thompson, b-Jul-9-1961 Children, 1. Kenneth  
 Charles Thompson, b-7- Feb-1983
    - 2. Wand Sue Lowe, b-Jun-9-1964 m-Aug-14-1982 to John  
 L. Adans, Divorced Remarried to Johnny Rye  
 1. Jennifer Sue Rye b-Oct-22-1983
    - 3. Sheila Ann Lowe, b-Mar-14-1972  
 and Floyd Lowe, Remarried after the Death of his Wife Delpha  
 Snodgrass, Lowe, Floyd Lowe, m-in 1949 to Mary Jane Cheatham  
 she had one Daughter name Carol Faye Cheatham, b-Nov-14-1948  
 and Floyd Lowe, Adopted Carol Faye and she Married and she had  
 one Son, Joie  
 and Floyd Lowe, and Wife Mary Jane Adopted one more Child, name  
 Wyette Stephen Lowe b-Aug-15-1966
- iv. Lizzie Ruth Snodgrass, b-Feb-10-1917 in Lincoln, Ark,  
 m-Jul-15-1939 to (Sam) Charles Samuel Jones, b-Mar-17-1911  
 d-Aug-13-1979 Children, a. Donald Wayne b. Carol Faye  
 c. Waymond Alvis Jones,
    - a. Donald Wayne Jones. b-Oct-28-1941 in Prairie Grove Ark,  
 m-Aug-7-1965 to Freda Lorine Maddox. Children,
      - 1. Donna Lorine Jones, Adopted when she was Two Month old  
 May-9-1968 she was b-Mar-6-1968
      - 2. David Paul Jones, b-Jan-8-1969
 and Donald and Freda Seperated and Donald Jones. remarried Jan-23-  
 1972 to Naomi Brooks, she had been married and had Two Children,
      - 1. Jo. Ann Howze 2. Steven Howze
    - b. Carol Faye Jones, b-Aug-31-1943 in Albany Calif, m-Dec-  
 1-1961 to Leroy Bruce Tullis, 1. Son, Darrell Wayne  
 Tullis, b-Nov-17-1963 d-Dec-26-1975 age 12 years old  
 Carol Faye Jones, Tullis, Divorced Leroy Tullis, and Remarried  
 Jan-7-1972 to Allen Gay Sautter, b-Nov-26-1935 in Idaho Falls  
 Idaho, He is a Plumber 1. Child, Denise Gay Sautter b-Jan-6-1976  
 Daughter c. Waymond Alvis Jones, b-Nov-11-1946  
 of Naomi Jones is Jo Ann Howze m-Sept-10-1983

Ambrose H, Little. (Son of Rector Little  
Geneva Kirk. (Daughter Of John H, Kirk)

- v. Wilson Lafayette Snodgrass, b-Oct-29-1918 live in Lincoln Ark, m-First -Sept-8-1938 to Josephine Gardener No Children, and Divorced and Wilson Snodgrass, Remarried second Dec-31-1947 to Martha Hunter, Morgan, No Children, and Martha had Two boys by first Marriage Children,
  - a. Sam b, Duglas and Wilson Snodgrass, Divorced and Wilson Snodgrass, Remarried Thrid m-May-24-1952 to Pauline Davis, b-Dec-11-1924 and No Children, and Wilson Snodgrass, was in World War II in 1942 d-Jan-22-1981
- vi. Clara B, Snodgrass, b-Sept-19-1920 in Lincoln, Ark, m-May-26-1938 in Stilwell Okla, to Alfred Raymond Risley, b-May-7-1919 in Lincoln, Ark, Children, a. Harold Dean b. Frances Louise c. John Raymond d. Jerry Eugene Risley,
  - a. Harold Dean Risley, b-Jul-4-1939 in Lincoln Ark, m-Jun-14-1958 to Virginia Alice Winn, b-Dec-21-1941 in Blackburn Ark, Children, 1. Shirley Darlene 2. Randall Keith 3. Gayla Ruth,
    - 1. Shirley Darlene Risley, b-May-6-1960 in Fayetteville Ark, m-Apr-26-1980 to Robert Eugene Rutherford, b-Mar-5-1962 (1) Daughter, Kristal Darlene Rutherford, b-Nov-11-1980 2. Bethany Lynn Rutherford, b-Nov-6-1982 They Divorced 1984
    - 2. Randall Keith Risley, b-Oct-17-1962 in Fayetteville Ark, m-May-9-1981 to Karen Kruse, and Divorced In 1984
    - 3. Gayla Ruth Risley, b-Feb-28-1971 in Fayetteville Ark,
  - b. Frances Louise Risley, b-Aug-29-1940 in Lincoln Ark, m-Apr-21-1965 to Cecil Blackwood, he is a Cherokee Indian b-Sept-16-1935 Children,
    - 1. Craig Alan Blackwood, b-Sept-8-1966 in Claremore Okla,
    - 2. Sandra Jean Blackwood, b-Feb-10-1969 in Tulsa Okla,
    - 3. Daren Kent Blackwood. b-Oct-30-1970 Tulsa Okla,
  - c. John Raymond Risley b-Oct-28-1942 in Lincoln, Ark, m-Apr-24-1970 to Ruby Charlene Redfern, b-Sept-25-1944 she had Two Children, by first Marriage
    - 1. Kenneth William (Billy) Thompson, b-Jul-9-1961 m-May-26-1980 to Mary Arleen Lowe, b-Jun-22-1962 she had (1) Daughter by first marriage name Roxanna Lenette Biles, b-Dec-7-1978 2. Kenneth Charles Thompson b-Feb-7-1983
    - 2 Kennene Kay Thompson, b-Dec-21-1962 d-May-9-1963
  - d. Jerry Eugene Risley b-Nov-21-1948
- vii. Leonard Elden Snodgrass, b-Oct-28-1922 in Lincoln, Ark, d-Sept-15-1977 he was in V. A, Hops, in Fayetteville Ark, he was in World War II was m-in 1949 to (Cindy) Thelma Green b-May-18-1924 she had one Son he was Adopted by Elden Snodgrass, and go by the name of Snodgrass, Children,
  - a. Johnny Lee b. Donna Kaye c. Sandra Jean,

Ambrose H, Little, (Son of Rector Little)  
 Geneva Kirk, (Daughter of John H, Kirk,)

- a. Johnny Lee Green, Snodgrass, b-Jan-29-1942 He was Adopted by Elden Snodgrass, Johnny Lee Snodgrass, m-Nov-6-1961 to Judith Jenkins b-Apr-7-1941 d-Jan-6-1971 Children,
  - 1 Kivin Scott Snodgrass, b-Sept-19-1965 2. Kari Susan Snodgrass, b-Jul-28-1967
  - and Johnny Lee Green, Snodgrass, remarried m-Aug-21-1971 to Sharon Louise Koepfel, b-Oct-19-1948 Children,
    - 1. Tracy Lynn Snodgrass, b-May-3-1972 in Great Lakes Ill,
    - 2. Johnnie Lee Jr, Snodgrass, b-Nov-3-1974
- Children of Elden Snodgrass, and (Cindy) Thelma Snodgrass,
  - b. Donna Kaye Snodgrass, b-Feb-20-1952 in Calif, m-Dec-11-1970 at Stayton Ore, to Larry Orr,
    - 1. Son, Scott Michael Orr, b-Apr-11-1971 at Salem Ore, and Donna Snodgrass, Ore, Divorced and Remarried May- -1978 to Mike Parker, 1. Kelly Jera Parker, b-Jun-7-1983 in Ore,
  - c. Sandra Jean Snodgrass, b-Jun-10-1953 m-Apr-16-1970 to David Minton, 1. Son, Chris Owen Minton, b-Oct-14-1971 Salem Ore, and Elden Snodgrass, and (Cindy) Divorced
- viii, Annie Janette Snodgrass, b-Jan-5-1925 in Lincoln, Ark, m-Jun-18-1943 to Cyrus Harding Green, b-Jul-3-1931 Children,
  - a. Betty Lou b. Bobby Darrel c. Kenneth Dale d. Linda Sue e. Dennis Ray f. Randy Eugene Green,
  - a. Betty Lou Green, b-Feb-1-1945 m-Jul-5-1963 to Leon Baldwin. b-Jul-13-1942 Children.
    - 1. Sandra Kay Baldwin, b-Jun-24-1965 2. Charles Leon Baldwin, b-Sept-25-1967
  - b. Bobby Darrel Green, b-Mar-19-1947 m-Aug-17-1966 to Marcia Niccum, b-Feb-13-1948 Children,
    - 1. Katina Sheryl Green, b-Jan-29-1970 2. Daren Craig Green, b-Jun-13-1974
  - c. Kenneth Dale Green, b-Dec-15-1950 m-Jun-20-1969 to Linda Sue Barker b-Dec-4-1951 Children, 1. Kenneth Shane Green, b-Aug-1973 2. Vonetta Michelle Green, b-Dec-29-1975
  - d. Linda Sue Green, b-Feb-18-1955 m-Jul-9-1974 to Jimmey Joe Sassnet, b-Jan-
  - e. Dennis Ray Green, b-Sept-30-1961 m-Jun-5-1982 to Theda Marie Lewis, b-Jun-
  - f. Randy Eugene Green, b-Oct-24-1964
- ix. Emmette Allen Snodgrass, b-Oct-22-1926 d-Jul-19-1948 21 Years 11 day old died in Calif, Bur, in Lincoln Ark, Cem,
- x. Dorothy Mae Snodgrass, b-Apr-17-1929 in Lincoln Ark, m-Jun-14-1948 to (Billy) Olin Frankin Holland b-Jul-9-1912 d-Aug-5-1967
  - a. Sherron Voiline Holland, b-May-27-1949 in Lincoln, Ark, m-Aug-16-1966 to Jerry Glen Bell, b-Aug-17-1947 in Calif, Children, 1. Jerry Glen Bell Jr, b-Sept-25-1967 2. Steven Lee Bell b-Jun-11-1969 in Calif, Sherron Divorced
  - b. Lois Fern Holland, b-Jul-14 -1954 m-Aug-1-1976 to Ronald Kucharyski, b-Aug-1-1949 1. Daughter Charlene Nichole Kucharyski, b-May-25-1978
- and Dorothy Snodgrass, Holland Divorced and (Billy) Holland had one Daughter by first marriage name Evelyn Sue Holland, b-Sept-20-1934
- after Death of Billy Holland, Dorothy Snodgrass, Holland Remarried

Ambrose H, Little, (Son of Rector Little)  
 Geneva Kirk, (Daughter of John H, Kirk,)

Remarried Nov-9-1968 to Jess Planary b-1918 in Ark, and he had  
 Three Children, by first Marriage

- a. Brenda Joyce b-Sept-25-1947 b. Darrill Keith Planary,  
 b-Jul-11-1950 c. David Wayne Planary, b-Nov-15-1952

- xi. Mildred Beniece Snodgrass, b-Feb-23-1932 in Lincoln,  
 Ark, d-Jan-9-1954 m-Jan-5-1951 to Wayne Cheatham, b-  
 Apr-3-1925 Children,  
 a. Sherrall Wayne Cheatham, b-Dec-9-1952 in Prairie Grove Ark,  
 b. Lagen Kay Cheatham, b-Jan-9-1954 in Prairie Grove Ark,  
 and her Mother died at birth of her Daughter Lagen Kay  
 Cheatham, she was bur, in the Cheatham, Cem, near Lincoln,  
 Lagen Kay Cheatham, b-Jan-9-1954 m-Jul-7-1972 to Gary  
 Dean Immel, Children  
 1. Craig Marlin Immel, b-Dec-22-1975 2. Krissy Machell  
 Immel, b-Mar-21-1979 and Lagen Cheatham, Immel, (Second)  
 Remarried Sept-3-1983 To Jeff Renfro, in Tulsa Okla,  
 (BILL) William Rector Little.  
 (The Son of Ambrose Little and Geneva Kirk, Little,)

IV. (Bill) William Rector Little, b-Feb-1-1890 d-Jan-30-1963  
 Born in Salem Springs, Ark, was age 72 Years old and 11  
 Months and 11 Days Bur, in Ganderville Cem, near Summers Ark,  
 m Aug-27-1911 to Marcissms Elizabeth Elms, b-Jun-6-1893 d-  
 Mar-4-1983 Ark, she was the Daughter of William R, Elms and  
 Alice Washam, m-Nov-21-1886 Children- John Hugh b. Wilbern  
 Howard c. William H, Little,

- i. John Hugh Little, b-Oct-6-1912 m-Jun-1-1938 to Lorene  
 Thomas b-in 1920 they Seperated No Children and John Hugh  
 Little Remarried Jan-16-1945 to Lola Jordan b-in. 1927  
 No Children,

ii. Welbern Howard Little, b-Jul-4-1914

iii. William H, Little, b-Jan-26-1923 in Elk Washington State  
 Married to Gertrude Douglas b-Feb-22-1923 in Lake Butler  
 Fla, one Son,

- a. William Thomas Little, b-Aug-17-1943 in Raiford Fla,  
 and William H, Little and Gertrude Seperated and William  
 H, Little Remarried Feb-14-1946 in Fayetteville Ark,  
 to Verna Mae Green, b-Aug-5-1928 in Extra Mo, Children,

- a. Gerald Carl Little, b-Nov-6-1946 in Lincoln, Ark, m-Dec-  
 12-1971 to Sharon Cooper, in Claremore Okla, one Son,  
 1. William Chadwick Little, b-in 1972 Claremore Okla,

b. Larry Orvill Little, b-Nov-21-1949 d-Nov-24-1949

- c. John Anthony Howard Little, b-Jan-31-1956 in Claremore  
 Okla, M-Sept-26-1976 to Judy Levarn Enlow,

and William H, Little, was in a Car Accident in Springfield Mo,  
 and died Aug-31-1963 was bur, at Claremore Cem, Okla,  
 After Death of William H, Little, Verna Mae Green, Little Remarried  
 Wayne Timmerman

Ambrose H, Little, ( Son of Rector Little,) 38

Geneva Kirk, Little, (Daughter of John H. Kirk)

V. Netta Bell Little & (Bob) Robert Riddley Glenn,  
The Daughter of Ambrose Little & Geneva Kirk, Little,)

- V. Netta Bell Little, b-Jan-5-1892 at Salem Springs, Ark,  
d-Feb-17-1967 m-Apr-23-1911 to (Bob) Robert Riddley Glenn,  
b-Sept-20-1889 d-Apr-1-1965 Bur, at Bethesda Cem, near Morrow  
Ark, Children, i, James Oren ii, Marie Elizabeth Glenn,
- i James Oren Glenn, b-Jan-20-1913 in Dutch Mill Ark, m-Sept-  
29-1935 to Lucille Young, b-Apr-13-1914 in Evansville Ark,  
Children., a. Janafae b. Kennie Mae c. Oren Lee Glenn,
- a. Janafae Glenn b-Mar-9-1939 m-Nov-27-1958 to Bill Cole.  
b-Sept-25-1936 Children,  
1. Beverly Gean Cole, b-Sept-24-1962 2. Beckie Lynn  
Cole, b-Sept-23-1964
- b. Kennie Mae Glenn, b-Nov-22-1942 m-May-31-1961 to Robert  
Dale Boyd. b-Oct-21-1942 Children, 1. Steve Alen 2. Pamela  
1, Steve Alen Boyd, b-Jun-6-1962 m-Feb-27-1981 to Anita  
Acord b-Feb-18-  
2. Pamela Gean Boyd, b-Feb-2-1966
- c. Oren Lee Glenn, b-Jun-6-1945 m-Feb-12-1966 to Sandra  
Jannetta Hendrix, b-Feb-15-1947 Children, 1. Shauna Lea  
Glenn, b-Jan-21-1967 2. Deatra Lei Glenn, b-Mar-6-1968  
3. Shonn Lee Glenn, b-Jan-21-1970 4, Ran Lee Glenn b-Sept-  
2-1975
- ii. Marie Elizabeth Glenn, b-Jan-13-1916 m-Nov-27-1941 to Frank  
Will Martin, b-Nov-10-1910 d-May-30-1962 Children,  
a. Glenn W, Martin b-Nov-14-1943 m-Apr-3-1964 to Janice  
Reed, b-Jul-14-1945 1. Son Matthew Glen Martin, b-Jul-25-1975
- b. Netta Ruth Martin, b-Nov-8-1945 m-May-21-1964 to Jerry  
Dale Reed, b-Nov- -1945 1. Child, Jill Renee Reed,  
b-Sept-26-1975

#### VI. Evoline Little & William Sheppard

(She is the Daughter of Ambrose H, Little, & Geneva Kirk, )

- Vi. Evoline Little, b-Dec-26-1893 at Salem Springs, Ark, d-May-20-  
1929 at 1;20 A. M. she had Goiter was Bur, at Sugar Hill Cemetery  
in Ark, m-Dec-17-1911 To William Sheppard, b-Apr-22-1889 in Mt,  
Vernon Wash, d-May-15-1972 in Westville, Okla, was 83 Years old  
Bur. at Westville Okla, Cem, Children- i. Clarence Marion ii. Lee  
Earl iii. Avra Elsie, iv. Joseph Franklin v. Elizabeth Geneva  
vi. James Clell vii. Esther Evoline viii. Ruth Aletha Sheppard,
- i. Clarence Marion Sheppard, b-Oct-28-1912  
ii. Lee Earl Sheppard, b-Oct-18-1914 is not Married no Children,  
iii. Avra Elsie Sheppard, b-Oct-18-1916 d-Oct-1919 in the  
afternoon with Peneumonia no Children,

Ambrose M, Little (Son of Rector Little)  
 Geneva Kirk, Little, (Daughter of John M, Kirk,)

- iv Joseph Franklin Sheppard, b-Dec-2-1918 d-Sept-1-1964 with a heart attack at 10:00 P. M. Lexington Kentucky m-Apr-30-1938 To Mildred Brooks, Divorced and remarried in 1956 to Mable Steward, had one Daughter  
 a. Beverly Jo Sheppard, b-Dec-2-1958
- v. Elizabeth Geneva Sheppard, b-Sept-8-1920 m-Jan-23-1937 To William Ragsdale No Children, after the death of her sister Esther Evoline Johnson, she had two Girls that Elizabeth Ragsdale took and care for a while name Elizabeth Ann Johnson, and Amelia Ruth Johnson,
- vi. James Clell Sheppard, b-Jan-8-1923 d-Oct-1-1950 had Tumor,
- vii. Esther Evoline Sheppard, b-Jan-8-1925 d-May-14-1972 m-Mar-20-1946 To Brownie Lee Johnson, Children,  
 a. Elizabeth Ann Johnson, b-May-19-1955  
 b. Amelia Ruth Johnson, b-Aug-10-1959  
 Esther died of Cancer d-May-14-1972
- viii. Ruth Aletha Sheppard, b-Jun-7-1927 m-Oct-18-1951 To Ward J, Whipple, Children,  
 a. Mark Scott Whipple, b-Aug-9-1956  
 b. Karen Denise Whipple, b-Mar-21-1960

VII. Nancy Elizabeth Little, & Walter Gary Rich,  
 VII. Nancy Elizabeth Little, is the Daughter, of Ambrose M, Little, and Geneva Kirk, Little,  
 Nancy Elizabeth Little. b-Nov-19-1895 at Salem Springs, Ark, d-Sept-21-1978 Bur, in Beatty Ceme, Ark, m-May-29-1914 To Walter Gary Rich, b-Feb-11-1887 d-May-8-1915 Bur, in Beatty Ceme, Ark, one Son,

- i. Walter Loyd Rich, b-May-9-1915 m-Feb-29-1936 To Eunice Marie Snodgrass, b-Jan-22-1918 had one Son,  
 a. Walter Lloyd Rich, Jr, b-Feb-4-1937

Nancy Elizabeth Little, Rich, Remarried Jun-22-1919 To A, C, Albert Collins, b-Sept-27-1877 d-Jun-6-1945 Bur, at Beatty Ceme, Their Children, i. Edgar Clinton ,ii. Robert Dewey, iii. Dorothy Elizabeth, iv. Roy Allen Collins,

- i. Edgar Clinton Collins, b-Mar-15-1920 d-Apr-11-1968 Bur, at Beatty Ceme, Ark, m-Aug-4-1940 To Jewell Elvira Munton, b-Jun-2-1921 Children,  
 a. Fredrick Clinton Collins, b-May-31-1941 married To Jo Anna Sheffield b-Feb-17-1942 Children,  
 1. Deborah Ann Collins, b-Sept-5-1964  
 2. Richard Clinton Collins, b-Jun-13-1972  
 b. Deloris Jewell Collins, b-Oct-7-1945 Married To James N, Russell, b-Feb-25-1943 Children,  
 1. Rhonda Gail Russell, b-Dec-4-1965  
 2. Sheila Renee Russell, b-Jun-27-1968



Nancy Elizabeth Little, Eunice (Snodgrass) Rich, Lloyd Rich, and (Rich) Collins, Walter Rich, From Left to Right,



From Left to Right-  
Edgar Collins, & Fred-  
rick Collins, & Deloris  
Collins,

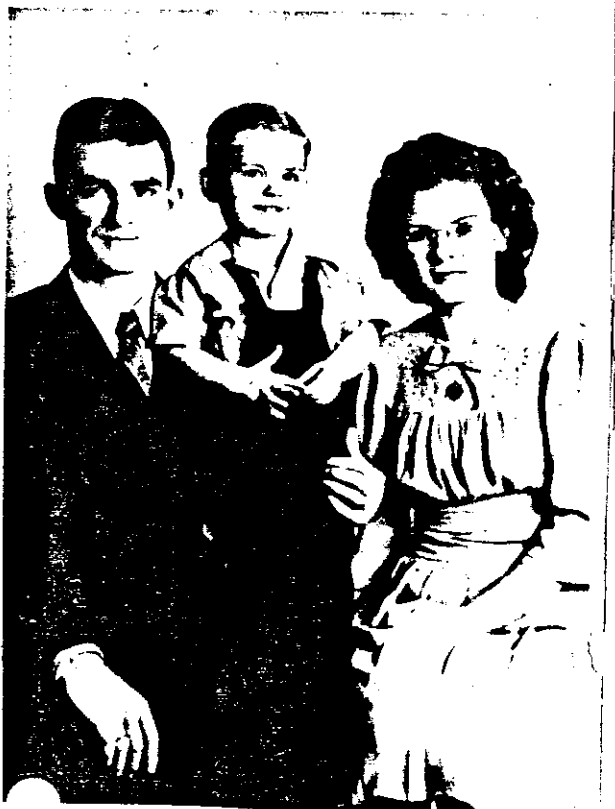

The Family of Robert & Frances Collins,  
Terri Burmfield Robert Collins, & Anna  
Louise Yother, & Frances Collins, & Linda  
Burmfield, & Roger Burmfield, & Jesse  
Yother, & Robert Yother, & Tamara Burmfield  
Debra Yother,

Ambrose H, Little, (Son of Rector Little)  
 Geneva Kirk, Little, (Daughter of John M, Kirk,)

- ii. Robert Dewey Collins, b-Oct-14-1921 m-Mar-17-1940 To Frances A, Langell b-Feb-16-1923 Children,
  - a. Anna Louise Collins, b-Dec-30-1940 Married To Jesse Olen Yother, b-Jun-12-1936 Children,
    - 1. Robert Olen Yother, b-Mar-7-1958
    - 2. Debra Ann Yother, b-Apr-2-1959
  - b. Linda Kay Collins, b-Jul-14-1944 married To Roger William Burmfield, b-Jul-17-1941 Children,
    - 1. Tamara Kay Burmfield, b-May-17-1963
    - 2. Terri Ann Burmfield, b-Aug-23-1967
- iii. Dorothy Elizabeth Collins, b-Oct-21-1924 d-Oct-9-1951 m-Apr-8-1946 To Clyde Risley, b-Feb-9-1925 One Son,
  - a. Harvery Allen Risley, b-Jul-14-1948 m-Feb-19-1968 To Rose Ann Elsie. Children,
    - 1. Christie Lynn Risley, b-Sept-16-1968
    - 2. Allen David Risley, b-May-26-1971
- iv. Roy Allen Collins, b-Jun-2-1930 m-Sept-25-1953 To Denna June Denison, b-Dec-13-1933 Children,
  - a. Richard Allen Collins, b-Oct-24-1954
  - b. Gary Wayne Collins, b-Apr-6-1957 m-Mar-15-1976 in Columbus New Mexico, To Tresia McGarrah, b-Apr-9-1961 Children
    - 1. Billy Ray Collins, b-Jun-9-1977

Gary Wayne Collins, Divorced and Remarried Jun-9-1980 To Cynthia Diane Beckhan, in Van Buren at 9:30 P, M, by Jerry Miller, he was a Colored Man she had one 5 Month old baby And Gary Wayne Collins, Left her and went back to First Wife Tresia McGarrah, and they had a Son,

  - 2. Johnathan Wayne Collins, b-Nov-14-1981 d-Feb, -1982
  - c. Ronald Lee Collins, b-Apr-14-1962

And Roy Allen Collins, and Donna June Denison, Collins, Divorced and Roy Allen Collins, Remarried Apr-9-1976 To Earlene Baird, b-Jun-30-1930

Children, of A, C, Albert Collins, by first Marriage,

- i. Loren Collins, b-Jul-3-1897 d-Jan-11-1943 m-Jul-8-1918 To Pearl Snodgrass, b-Feb-7-1900 Children,
    - a. Hoyt Rudolph Collins, b-Feb-9-1920 m-OCT-6-1941 To Mary Ann Mason, Children,
      - 1. Gerald Hoyt Collins, b-Jun-29-1942 Married one Son,
      - 2. Sharon Ann Collins, b-Apr-26-1944 d-Jun-1968 married had Two Sons,

Hoyt Remarried To Phyllis Eugenia Binder, b-Jan-26- 1926

  - b. Lorene Avis Collins, b-Aug-15-1921 married To Joe Hemker, Children,
    - 1. Joyce Lorene Hemker, b-May-28-1944 Married had 3 Children,
    - 2. James Fremont Hemker, b-Sept-10-1947
- Lorene Hemker, Remarried Jun-15-1957 To John Simonian,
- 1. Child, Diane Jean Simonian, b-Jan-22-1959
  - c. Glenn Albert Collins, b-Nov-5-1925 m-Dec-13-1952 To Pauline Jane Adams, b-Sept-12-1929 2 Children,
    - 1. Clay Edward Collins, b-Sept-15-1953
    - 2. Lance Richard Collins, b-May-23-1957

Ambrose M. Little, (Son of Rector Little)

Geneva Kirk, Little, (Daughter of John M. Kirk,)

After Loren Collins, Death Florence Pearl Snodgrass, Collins,  
Remarried Nov-5-1949 To (Jack) Johnston b-Jun-11-1896 d-Dec-11-1956

- ii. Riley Collins, b-Oct-17-1899 Married Ruth Yeager
- iii. Ola Collins, b-Feb-8-1902 she died
- iv. Ruth Collins, b-Sept-26-1905 Married To Robert Nightower,

( VIII, Elcy Dmona Little & George Washington Burden,)  
The Daughter of Ambrose M. Little, & Geneva Kirk, Little,  
VIII. Elcy Dmona Little, b-Nov-9-1897 in Dutch Mills, Ark, d-Sept-20-1968 at Siloam Springs, Ark, was at home m-Feb-14-1915

Husband George Washington Burden, b-Jan-21-1891 in Kentucky,  
d-July-5-1970 in Siloam Springs, Ark, was in Memorial Hospital,  
Children, Elmer Ray, Robert Lee, Opal Christine, Charles Eddie  
and Harley Burden,

i. Elmer Ray Burden, b-Jan-14-1916 at Piney Okla, d-Dec-22-1973  
m-Oct-23-1938 To Beatrice Ivey b-Aug-11-1921 at Pottsbarto Texas,  
Children, Clifford Leon Reynolds, Norma Lee Burden, and Ina Marie

a. Clifford Leon Reynolds, b-Jan-22-1941 in Sperry Okla,  
First m-Apr-20-1964 Judy Jane Graham, from Siloam Springs, Ark,  
Married in Niemi Okla, one Girl

1. Timara Ann Reynolds, b-Nov-5-1964  
and Clifford Leon Reynolds, and Judy Divorced and Clifford  
Remarried second m-Dec-24-1966 To Lynn Marie Wilkerson, from  
Gentry Ark, Children,

1. Douglas Clifford Reynolds, b-Aug-7-1967

2. Buddy Joe Reynolds, b-Aug-30-1970

3. Christy Marie Reynolds, b-Mar-26-1973

and Clifford and Lynn Marie Divorced and Clifford Remarried Thrid  
To Barbara Causey from Dequeen Ark, and her Children, are

1. Terry Shorp 9 Years at the time of there Marriage

2. Angie Basson is 8 Years old 3. Roy Dean Basson 4 Years

4. Ricky Lee Basson, 3 Years old,

b. Norma Lee Burden, b-Mar-24-1944 at Prairie Grove Ark,  
m-Nov-17-1967 To Ray Dean Mitchell, b-Feb-27-1947

1. Son, Tommy Ray Mitchell, b-Dec-10-1969

c. Ina Marie Burden, b-Jul-14-1945 in Prairie Grove Ark,  
m Nov-28-1968 To Larry Joe McGarrah, b-Feb-25-1945

ii. Robert Lee Burden, b-Nov-20-1917 in Piney Okla, m-Feb-3-1940  
To Gladys Eileen Martin, b-May-30-1920 Children,

a. Howard Lee Burden, b-Nov-27-1940 in Siloam Springs, Ark,  
m-Jul-28-1969 To Mary Ellen Perkins, Thompson, b-Aug-26-1936  
1. Son. Marcus Dudley Burden, b-Mar-20-1970

b. Grace Ann Burden, b-Nov-5-1943 in Siloam Springs, Ark,  
m-May-20-1963 To Roy Glenn Marlow, b-Apr-20-1941 Children,

1. Ray Dean Marlow, b-Jan-2-1964 in Siloam Springs, Ark,

2. Robert Loyd Marlow, b-May-23-1967 in Siloam Springs. Ark,

Ambrose H, Little. (Son of Rector Little)

Geneva Kirk, Little, (Daughter of John H, Kirk,)

- iii. Opal Christine Burden, b-Sept-17-1920 in Piney Okla, m-Oct-31-1938 To Victor Earl Shields, b-Apr-8-1917 in Highful Ark, Children,
  - a. Ella Faye Shields, b-May-5-1940 in Gentry Ark, m-Dec-20-1958 To Parker Dean Roberts, b-May-5-1941
  - b. Linda Joyce Shields, b-Oct-4-1942 d-Jan-22-1966 in Joplin Missouri, in a Car Accident,
  - c. Lyle George Shields, b-Nov-10-1950 in Siloam Springs, Ark, m-Sept-10-1983 To Annette Cecile Simpson, b-Aug-4-1948 in N, Y, New York, Annette had been married and has Two Sons, Children,
    - 1. Jeremy Simpson, b-Mar-15-1972 in Los Angeles Calif,
    - 2. Chad Simpson, b-Dec-6-1973 in Los Angeles Calif,
- iv. Charles Eddie Burden, b-Oct--1-1924 in Piney Okla, m-Oct-18-1947 To Jackie Cain, born in Chelan Washington, State, Children,
  - a. Donald Charles Burden, b-Oct-6-1949 in Chelan Washington, State, m-Oct-17-1967 To Patricia Ann Burnham,
  - b. Patricia Ann Burden, b-Jan-21-1951 in Chelan Washington, State m-Apr-17-1971 To Gaylon Dean Estes in Seattle Wash, and Gaylon Estes, had been Married before with one Son, His Son. Earl Lynn Estes, b-Jun-20-1965 at Chula Vista, Calif,
    - 1. Son Arron Estes b-Aug-31-1975
- v. Harley Burden, b-Dec-10-1926 in Pawnee Okla, m-Jun-8-1961 To Norma Sue McCuistion, Gibbs, b-Jun-8-1935 in Wheeler Ark, Children, Foster
  - a. Darlene Gay Gibbs, b-Feb-2-1959 in San Jase Calif, m-Feb-14-1980 in Siloam Springs, Ark, To Dale Loren Lyford, b-Sept-17-1958 Children,
    - 1. Jerod Ryne Lyford, b-Aug-26-1980
    - 2. Louren Dale Lyford, b-Dec-14-1981
    - 3. Clinton Jacob Lyford, b-Mar-3-1983
  - b. Montgomery Frank Gibbs, b-Aug-17-1960 in Huston Texas, Children, of Harley and Norma Burden,
    - a. Harley Edward Burden, b-Dec-24-1961 in Siloam Springs Ark,
    - b. Allison Mellisa Burden, b-Apr-10-1966 Siloam Springs, Ark,

Ambrose H, Little, first Wife Geneva Kirk, Little died he Remarried Mar-26-1905 To Maggie Longwith, b-Dec-21-1868 d-Mar-10-1964 was Bur, at Ganderville, Cem, near Summers, Ark, she was the daughter of I, L, Longwith Their Children,

- i. Lelon Little, b-May-23-1906 m-Nov-30-1940 To Opal Okin, b-Jun-10-1916 No Children,
- ii. Clarence B, Little, b-Aug-31-1907 d-Nov-28-1925 Bur, at Ganderville, near Summers, Ark,
- iii. Lafayette Little, b-Sept-14-1909 m-Sept-30-1959 To Nealie Haywood, No Children. she d-Aug-19-1980 she had Two Children, by first Marriage
  - a. Genniev Virginia Oden, Thurman, b-Oct-7-1926 d-Mar-20-1964 she was married twice to William Dry and one Son Ira Doyle Dry, and she was married to Henry Allen Thurman,
  - b. Mary Luedell Oden, Kley, b-Jan-30-1930 married twice first to James T, Haywood in 1945 one Child, Carrie Reannell Haywood m-Apr-24-1965 to Russell Laycox, one Son, Damon and Luedell married James Kley

NAMES: WATSON, John Henry  
PLACES: Sharon, Windar, Vi

ENTER ALL DATA IN THIS ORDER:  
DATES: 14 Apr 1794

FAMILY  
GROUP  
RECORD

To indicate that a child is an ancestor of the family representative, place an "X" behind the number pertaining to that child.

HUSBAND III. Charley Ewen Maxwell,

Born June-10- 1864 Place wife Ann Billingsley

Chr. \_\_\_\_\_ Place \_\_\_\_\_

Marr. Oct-3-1885 Place \_\_\_\_\_

Died May-24-1935 Place Rhea

Bur. \_\_\_\_\_ Place \_\_\_\_\_

HUSBAND'S FATHER John James Maxwell,

HUSBAND'S MOTHER Narsissia Minnervi Barker, Maxwell.

WIFE Alvesta Kirk, Maxwell,

Born Dec-10-1863 Place \_\_\_\_\_

Chr. \_\_\_\_\_ Place \_\_\_\_\_

Died June -23-1927 Place \_\_\_\_\_

Bur. \_\_\_\_\_ Place \_\_\_\_\_

WIFE'S FATHER John , H, Kirk , b-Jan-6-1834 born in Tenn

WIFE'S MOTHER Nancy Jane Plumlee, Kirk, b- Jul-23-1838

WIFE'S OTHER HUSBANDS

SEX M F	CHILDREN List Each Child (Whether Living or Dead) in Order of Birth SURNAME (CAPITALIZED) GIVEN NAMES	WHEN BORN			WHERE BORN			DATE OF FIRST MARRIAGE		WHEN DIED		
		DAY	MONTH	YEAR	TOWN	COUNTY	STATE OR COUNTRY	TO WHOM	DAY	MONTH	YEAR	
1	John James Maxwell	13	Aug	1887				2-Dec-1909		21	May	1968
	Nola Matthews	27	Sept	1885						17	Mar	1967
2	Charles Ewen Maxwell,	6	May	1889				23-Dec-1911		8	Mar	1956
	Ethel (Bquell)	23	Jun	1894						11	Mar	1974
3	William Logan Maxwell	7	Jan	1891				27-Sept-1911		2	Sept	1980
	Ina Elizabeth Crawford	12	Aug	1894								
4	Infant Baby Girl	31	May	1892						31	May	1892
5	Robert (Bob) Maxwell,	23	Nov	1895						9	Jul	1913
6	Ethel Bell Maxwell,	23	Jun	1894				27-Mar-1912		5	Jun	1969
	Henry Stephens	13	Feb	1906								
7	Allie Vesta Maxwell,	23	Feb	1906				22-Jan-1921		21	May	1979
	Bob Harred	17	Nov	1899						11	Sept	1968
8												
9												
10												
11												

SOURCES OF INFORMATION

OTHER MARRIAGES

## CHAPTER

Alvesta Kirk,

1. Generation

I. William Maxwell b-Oct-1785 married to Ann Billingsley

2. Generation

II. John James Maxwell Son of Will and Ann b-Jan-11-1825 m-Oct-13-1848 To Marsissia Minnerui Barker

3. Generation

III. Charles Ewen Maxwell, son of John James Maxwell & Minnerui b-Jun-10-1864 m-Dec-10-1885 to Alvespa Kirk, he d-May-24-1935 Alvespa Kirk, b-Dec-10-1864 in Tenn, d-Jun-23-1927

4. Generation

- I. Alvesta (Maxwell) Harred, b-Feb-23-1906 m-Jan-22-1921 to Robt Lee Harred, b-17-Nov-1899 d-11-Sept-1968  
Charley Maxwell, & Alvespa (Kirk) Maxwell, Children, were
- II. John James Maxwell, b-Aug-13-1887 d-May-21-1968 m-Dec-2-1909 to Nola Matthews b-Sept-27-1885 d-Mar-17-1967
- III. Charles Ewen Maxwell, b-6-May-1889 d-8-Mar-1956 m-23-Dec-1911 Ethel (Eque1l) b-23-Jun-1894 d-11-Mar-1974
- IV. William Logan Maxwell, b-7-Jan-1891 d-2-Sept-1980 m-27-Sept-1911 to Ina Elizabeth Crawford, b-12-Aug-1894
- V. Infant Baby Girl b-31-May-1892 d-31-May-1892
- VI. Robert (Bob) Maxwell, b-23-Nov-1895 d-9-Jul-1913
- VII. Ethel Bell Maxwell, b-23-Jun-1894 d-5-Jun-1969 m-27-Mar-1912 to Henry Stephens, b-13-Feb-1906 and Ethel Bell (Maxwell) Stephens Remarried Feb-7-1962 to Ray Kester b-in -1924

Allie & Bob Harred's Children,

- i. Dorothy Helene (Harred) Coor, Married N. L. Coor Children
  - a. An Adopted Boy Larry Wayne b-Oct-7-1950
  - b. Linda Kay Coor b-Aug-17-1955
- ii. Bille Lee Harred, Married Lois Maze Womack) Harred Childen,
  - a. William Robert b-Feb-23-1946 3 Children
  - b. Glenda Carol (Harred) Huddleston, b-Nov-10-1947 2 Children,
- iii. Tommy Wayne Harred b-Jun-6-1950
- iv. Joyce Vesta (Harred) Married Olga Odill Fitzgerald 4 Children,
  - a. Bonita Fitzgerald, b-Aug-5-1947
  - b. Sarah Annetta (Fitzgerald) Haleigh first was divorced now Narman b-Oct-15-1948 has 2 Boys Lonnie & Donnie
  - c. Maxie Odell Fitzgerald, b-Jul-25-1950
  - d. Vesta Maxine Fitzgerald, b-Dec-12-1951

Charles Ewen Maxwell, b-May-6-1889 d-Mar-8-1956 m-Dec-23-1911 to Ethel (Eque1l) Maxwell, b-Jan-23-1894 Children

- i. Fred Charles Maxwell, b-Dec-24-1912
- ii. Galvin Heden Maxwell, b-Jan-6-1915 d-Nov-27-1953
- iii. Floy Mae Maxwell, b- Jun-28-1917
- iv. Paul Roy Maxwell. b-Dec-5-1921 d-Jan-6-1962
- v. Wanda Lois Maxwell, b-Apr-25-1931

Alvesta (Kirk.) Maxwell,

- iii. William Logan Maxwell, b-Jan-7-1891 m-Sept-27-1911 to Ina Elizabeth Crawford, Maxwell, b-Aug-12-1894
  - a. Gladys Larue Maxwell, b-Oct-13-1912 m-Aug-23-1932 to Clyde Harry Montgomery, Children,
    - 1. Alice Clydene Montgomery, Tyree, b-Aug-19-1939 m-Mar-7-1958
    - 1. Child, Candace Paige Tyree, b-Nov-19-1967
  - b. Bonnie Eloise Maxwell. Thurman, b-Jan-9-1915 m-Mar-22-1932 to Ellis William Thurman, b-Apr-11-1912 had 2 Children,
    - 1. Lloyd Max Thurman, b-Nov-15-1932 m-Jul-10-1950 to Martha Ellen Jessen, they had 2 Children, 1. Linda Dianne Thurman, b-Dec-14-1951 2. Gerald Max Thurman, b-May-16-1955 m-Nov-17-1962 to Betty Jean Henry, had 2 Children,
      - 1. Patricia Lou Thurman, b-Jan-12-1964 2. Charles Wayne Thurman, b-Mar-16-1968 3. Judy Ann Thurman, Foster, b-May-31-1950 m-Aug-28-1970 to Charles Lee Foster
  - c. Vivian Nell Maxwell, Mobley, b-Jun-30-1925 m-Sept-2-1944 to John Paul Mobley, b-Dec-19-1924 d-Oct-24-1981 he was the son of John Roe and Hester Campbell Mobley, John Paul and Vivian Nell Mobley, had 2 Children,
    - 1. John Maxwell Mobley, b-May-19-1952
    - 2. Ketty Lynn Mobley, b-Aug-27-1954

John Paul Mobley was a member of Cumberland Presbyterian Church in Prairie Grove, Where he was an elder and Superintendent of the Sunday School Department a member of the Prairie Grove City Council, a Veteran of World War II, a member of the American Legion and owner and operator of the Prairie Grove Locker Plant, He Joined the Navy in 1942 and was Stationed in the South Pacific during World War II, After he was Discharged from the Navy in 1945, John Paul Mobley, worked with his father in the dairy and meat Processing business in Bentonville and Rogers, He returned to Prairie Grove Ark, in 1961 and bought the Prairie Grove Locker Plant, in 1972 he moved the Locker Plant to a new building on Buchanan Street

Mobley was Vice president of the Arkansas State Meat Association for two years and served as the organization's president from 1977-1979.
  - d. Ina Faye Maxwell. Hatfield, b-Jan-21-1934 m-Mar-16-1951 to Bobby Frank Hatfield, 3 Children,
    - Twin 1. Linda Faye Hatfield, b-Mar-2-1954 2. Donald Frank Hatfield b-Mar-20-1956 3. Karen Sue Hatfield, b-Nov-12-1960
  - Twin e. Billy Ray Maxwell, b-Jan-21-1934 m-Apr-2-1955 to Frankie Joann Johnson, had 3 Children,
    - 1. Carol Ann Maxwell. b-Sept-26-1956 2. Cathy Lynn Maxwell b-Oct-21-1957 3. Lisa Rae Maxwell. b-Oct-6-1964

#### CHAPTER IV.

IV. Rosco H, Kirk, b-Nov - 10-1865 in Tenn, d- Aug-1866

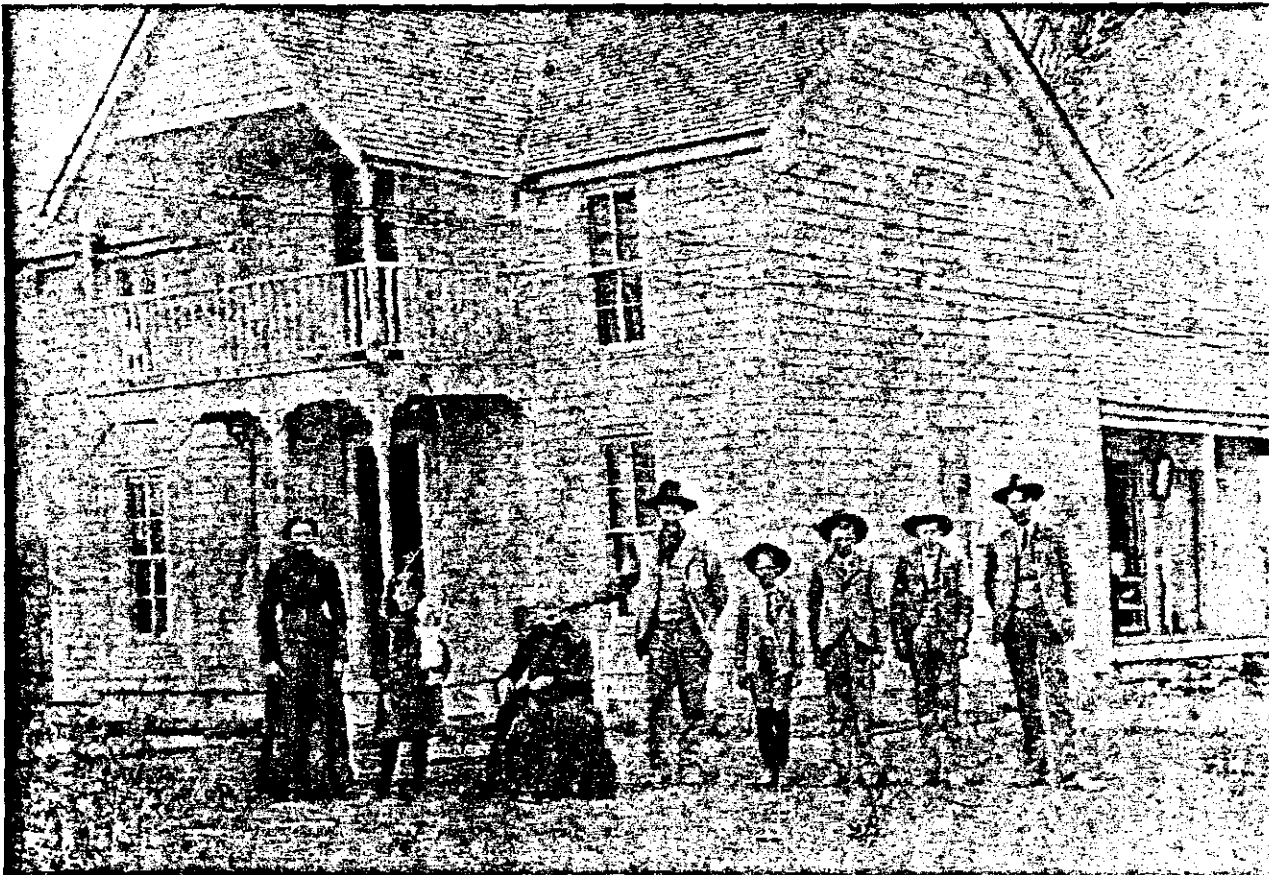

1. Vesta Kirk, 2. Ethel Bell, 3. Mother Maxwell, 4. Charley Maxwell,  
5. Bob Maxwell, 6. Bill Maxwell, 7. Jack and 8. John James Maxwell,





1. Bobby, 2. Father Charley Maxwell, 3. Vesta, 4. Ethel  
5. Bill Logan, 6. John James, and 7. Jack Maxwell,

ENTER ALL DATA IN THIS ORDER:  
DATES: 14 Apr 1794  
To indicate that a child is an ancestor of the family representative, place an "X" behind the number pertaining to that child.

NAMES: WATSON, John Henry  
PLACES: Sharon, Windsor, Vt

HUSBAND Sidney Preston Kirk,

Born Aug-12-1867 Place Tenn,

Chr. Place

Marr. Jul-12-1891 Place

Died Jun-11-1948 Place

Bur. Westville, Place Okla,

HUSBAND'S FATHER John H, Kirk,

HUSBAND'S MOTHER Nancy Jane Plumlee, Kirk,

WIFE Annie Elizabeth Venable,

Born Dec-31-1869 Place Grand Parents, D, C, Price, d-11-5-1820

Chr. Place First Wife Catherine Price b-11-11-1815 d-6-27-1870

Died Mar-10-1946 Place Second Wife Sarah A, Price b-1836 d-1872

Bur. Westville, Place Okla,

WIFE'S FATHER Richard Bruner Venable b-3-5-1842 d-1-30-1923 Wife's

Mother Cartha Price, b-3-2-1943 d-1-19-1918

(Daughter of D, C, Price

SEX M F	CHILDREN List Each Child (Whether Living or Dead) in Order of Birth SURNAME (CAPITALIZED) GIVEN NAMES	WHEN BORN			WHERE BORN			DATE OF FIRST MARRIAGE	WHEN DIED		
		DAY	MONTH	YEAR	TOWN	COUNTY	STATE OR COUNTRY		DAY	MONTH	YEAR
1	Millard Fillmore Kirk	7-Jul-1892			Summers	Wash,	Ark,	Mar-9-1913	30-Jun-1977		
	Dora Sheppard,	2-Jun-1895			Sainh Francis	Clay	Ark,		13-Dec-1983		
2	Ernest Richard Kirk,	11-Mar-1894						Oct-24-1919	2-Apr-1962		
	Clara B, Cheatham,	28-Sept-1899							18-Nov-1983		
3	Ola Katherine Kirk,	7-Sept-1896						May-15-1921	9-Jan-1984		
	Henry Clarence Leach,	23-Dec-1895							10-Jan-1965		
4	Eddie Pearl Kirk,	14-Nov-1898						Apr-10-1921	24-Nov-1933		
	Richard D, Bean	1900									
5	Cartha Kirk,	1-Aug-1901						Dec-20-1922	4-Jan-1978		
	Vallie D, Smith,										
6	Price Shannon Kirk,	22-Jan-1904							1931		
7	Roy Wiley Kirk,	22-Aug-1906						Jun- -1928	1957		
	Ellen Powell,										
8	Eula Tee Kirk,	11-Jan-1909							1930		
9	Nina Maude Kirk,	21-Apr-19						Dec- 4-1960			
10	Richard L, Wesson										
11											

SOURCES OF INFORMATION

OTHER MARRIAGES

Family of Millard & Dora Kirk,  
 Front Row- Left to Right- James Bay,  
 Edith Kirk, William Paul Kirk,  
 Back Row- Minnie Kirk, Iola Kirk,  
 Ruth Kirk, Elmer Kirk, Dora, Millard,  
 Dorothy, James Franklin Kirk, and  
 John Preston Kirk & Carrie Kirk,  
 Not in Photo,

Millard Kirk, and Dora  
 Shappard, Kirk,



The Family Of Sidney Preston & Annie Venable, Kirk,  
 Bottom Row - Left to Right - Millord Kirk, Sidney Preston Kirk,  
 Father, Eula Tee Kirk, Nina and Annie B, is Mother  
 Roy Willey Kirk, on Top Row- Price Shennon Kirk, Ernest Richard Kirk,  
 Ola Katherine Kirk, Addie Kirk, and Cartha Kirk,

## CHAPTER

V. Sidney Preston Kirk. & Annie Elizabeth Venable, Kirk,  
He was the Son of John H. Kirk, & Nancy Jane Plumblee, Kirk,

V. Sidney Preston Kirk. b-Aug-12-1867 in Tenn, d-11-Jun- 1948  
m-Jul-12-1891  
To Annie Elizabeth Venable, b-Dec-31-1869 d-10-Mar-1946

i. Millard Fillmore Kirk & Dora Sheppard, Kirk, d-13-Dec-1983  
Millard is the Son of Sidney Preston Kirk & Annie Venable, Kirk,  
Millard Fillmore Kirk, b-Jul-7-1892 in Summers, Wash, Co, Ark,  
d-Jun-30-1977 at Tahlequah Okla, age 84 years 11 Months, 24 days  
Old with a Hart attack Bur, at Westvillie Cem, was M-Mar-9-1913  
To Dora Sheppard, b-Jun-2-1895 at Saint Francis Ark, Clay Co,  
was the Daughter of John Sheppard & Elizabeth Hubbard Children,

i. John Preston ii. James Franklin iii. Iola Mae iv. Carrie  
v. Elizabeth vi. Minnie Alice vii. Ruth Ann viii. Elmer Lee  
ix. Edith Helen ix. William Paul Kirk,

i. John Preston Kirk, b-Dec-26-1913 in Summers Ark, Wash Co,  
m-Sept-22-1933 To Annie Ames, Children,  
. Velma Lee . Joanne . John Eugene . Wanda Sue Kirk ,  
a . Velma Lee Kirk, b-Sept-7-1934 m-Aug-24-1950 To Harold  
Leo Stewart, Children,  
1. Debra Ann Stewart, b-Aug-2-1952 2. Linda Marie  
Stewart b-Aug-20-1953 3. Ruby Louise Stewart, b-Feb-2-1964  
b. JoAnne Kirk, b-Nov-1-1937 m-Oct-19-1955 To William F,  
Hurt, Children, 1. John Eugene Hurt, b-Mar-5-1957 2. William  
F, Hurt, b-Aug-4-1958 3. Sandra Ann Hurt, b-Apr-27-1960  
c. Wanda Sue Kirk, b-Apr-30-1943 m-Dec-24-1956 To Jack M,  
Newland, Children, 1. Benny Eugene Newland, b-Oct-12-1960  
2. Danny Albert Newland b-Feb-2-1962  
d. John Eugene Kirk, b-Jan-6-1938 John Preston Kirk, remarried  
Jun-21-1946 To Dorothy Sorrels, Their Children,  
a. Brenda Kaye Kirk, b-Aug-1-1947 m-May-27-1966 To Ardavan  
Dabir of Persia 1. Child Sasain Dabir b-Dec-16-1966  
b. John Michael Kirk, b-Sept-22-1949 m-12-Jul-1969 Judith Fields  
Children, 1. Stefanie Lynn Kirk, b-May-22-1972  
2. Jeremy Michael Kirk, b-Jul-17-1975  
c. James Patrick Kirk, b-Aug-14-1952 m-Sept-11-1971 To Kathern  
Marie Peters, Children, 1. Julie Marie b-Jan-18-1972  
2. Mindy Leigh Kirk, b-Jun-5-1975  
d. Kathy Arlene Kirk, b-Mar-22-1954 m-Apr-6-1974 To John  
Wayne Armstrong No Children, Divorced, Kathy Arlene Kirk,  
Armstrong, m-Aug-1-1980 To Larry Blankenship.  
1. Child Brian Thomas Blankenship, b-Dec-10-1981  
e. Peggy Sharlyn Kirk, b-May-20-1959  
f. Kelly Elizabeth Kirk, b-Nov-21-1960 m-Jun-30-1979 To  
Donald Ray Hendren, 1. Tammy Hendren, b-Jul-11-1981

ii Cpl, James Franklin Kirk, b-Jan-20-1916 in Summers Ark,  
d-Jan-14-1945 m-Nov-4-1943 To Dorothy Sorrels,  
a. Child, Phyllis Ann Kirk, b-Dec-21-1944

Cpl, James Franklin Kirk, was in Army Stationed Camp Hood Texas,  
Killed near Hillsboro Tex, 28 Years 11 Months 14 days Bur,  
at Westville Cem, Killed Jan-14-1945

Daughter Phyllis Ann Kirk, b-Dec-21-1944 m-Apr-15-1967  
To Stephen P, Williams, Children, 1. Bennie Jean b-Mar-  
5-1969 2. Amy Lynn Williams, b-Jan-18-1971

- iii. Iola Mae Kirk, b-Nov-30-1918 in Westville Okla, m-Nov-26-1935 To Arlles Renfore b-Oct-1-1910 devorced and remarried Nov-3-1945 To Herchal E, Bay Children,
  - a. James Edward Bay b-Dec-4-1935 Decessed d-Jul-29-1956 he was Killed in an Auto Accident near Summers Ark, he was returned to the States Dec, 1956 was Bur, in Westville Cem,
  - b. Herchal Dean b-Aug-24-1946 at Hobbs New Mexico, m-Jun-30-1972 To Kathy Bledsoe Buckner, Mo, 1. son Billy Dean Bay, b-Jun-16-1973 and they Divorced
  - c. Patricia Ann Bay, b-Mar-12-1948 in Prairie Grove Ark, m-May-26-1966 To Ray McCandless, Children
    - 1 James Ray Jr, McCandless b-Jun-13-1967 in Independense Mo,
    - 2. Janetta Lynn McCandless, b-Jun-5-1969 in Lexington Mo,
 Patricia Ann Bay, McCandless, remarried Mar-28-1980 To Lee Robert Hunt, b-Nov-28-1947 Children,
    - 1. Lee Robert Hunt Jr, b-Oct-8-1982
  - d. Jack Edward Bay, b-May-5-1956 in Westville Okla, m-Aug-30-1975 To Phonda Sue Jones, at Buckner, Mo, b-Apr-13-1957
    - 1. Son Jeremiah Christopher Bay, b-Apr-16-1977

Herchal E, Bay, He Spent 18 Years in the Army was a m/Sgt Fought in world War II in Germeny and the Koreon War- He was on Guam for 18 Months when his family Iola (Jimmy) James Edward, and Herchel Dean and Patircia Ann joined him we stopped off in Honalula Hawaii for two weeks arrived on Guam Dec-23-1948 Came back to the States Dec-1949 We traveled all over the States then went to Kitzen Germany Jun-1955 James Edward Bay returned to the States Dec-1956 and was Killed in an Auto Accident near Summers Ark, Jul-29-1956 we returned to the States to Bury him in Westville Cem, Them returned to Germany for the rest of M/Sgt, Herchal E, Bay, tour, we returned to the States in 1958

Iola Bay Son Jack Edward Bay d-Apr-13-1984 Bur, Oak Ridge Cem,

- iv. Carrie Elizabeth Kirk, b-May-11-1922 in Summers, Ark, m-Jan-21-1940 To Thomas Jardon Children
  - a. Carol Jean Jardon b-Aug-3-1941 m- Gerold Koehler Children, 1. Kurt 2. Lance 3. Vince 4 & 5 Twins Christins and Nadine Koehler
  - b. Gary Thomas Jardon b-Aug-13-1942 m-Aug-6-1966 To Debra Elaine Lakin , Children, 1. Rodney Thomas Jardon, b-Oct-4-1967 2. Ronda Elaine Jardon, b-May-31-1969 Gary Thomas Jardon Remarried m-Jul- -1978 To Mary Mc Donald
  - c. Kirk Douglas Jardon, b-Feb-2-1953 m-May-25-1974 To Janice Green b-Oct-5-1953 and Kirk Douglas Jardon, was Killed Apr-23-1980 on a Motar Cycle

Carrie Kirk, Jardon, Remarried Jun-9-1956 To Lewis Anderson

  - a. Child. Alan Lee Anderson, b-Mar-25-1957
- v. Minnie Alice Kirk, b-Feb-29-1924 in Summers Ark, m-Apr-18-1942 To Vern W, Bay, and one Child and Devorced
  - a. Child Vicki Marlene b-Apr-13-1952 m-Nov-3-1970 To Jimmie Mullins Children, 1. Kimberly Dawn Mullins, b-Feb-4-1972 in Fayetteville Ark, 2. Kristinna Ranai Mullins b-Apr-19-1975 in Muskogee Okla, and Devorced Sept-5-1975

- vi. Ruth Ann Kirk, b-May-22-1926 in Summers Ark, m-Oct-26-1944  
To Bob Bay, one Child, and Divorced
  - a. Bobby Gene Jr, II Bay b-Nov-4-1945 Married A Woman had  
a Boy and a Girl
 Ruth Ann Kirk, Bay, Remarried Jul- 1950 To Tom Scraper, Children,
  - a. Tommy Scraper, b-May-24-1951 Married To Lucy Ann Adair,  
b-Dec-14-1956 Children, 1, Wykeitha Che-uaye b-Jul-5-1974
  - 2. Ruth Ann Scraper, b-Jul-17-1979
  - b. John Tony Scraper, b-Nov-4-1952 Married to Wymema Rider  
b-Sept-16-1954 Children, 1. Nathan Earl Scraper, b-Sept-10-  
1973 2. Stephanie Jean Scraper, b-Mar-19-1972
  - c. Lee Roy Scraper, b-Jul-7-1954 Married to Susan Killer,  
b-Nov-8- Children, 1. Janice Susan Scraper, b-Nov-14-  
2. Brandy Renea Scraper, b-Mar-1978
 Ruth Ann Kirk, Bay, Scraper, Remarried May-28-1942 to Roy Thomas  
Burgess, b-Aug-26-1920 one Son,
  - a. Roy Thomas Jr, Burgess, b-Feb-24-1944 live 22 hrs, d-2-25-  
1944
- vii. Elmer Lee Kirk, b-Dec-1-1928 in Cane Hill Ark, M-Apr-3-1955  
To Laura Frances Greeson, Children,
  - a. Angela Gaye Kirk, b-Jul-6-1956 m-Aug-25-1973 To Larry  
Hoopman, Children, 1. Amber Lynette Hoopman, b-Feb-13-1975
  - 2. Erie Elclare Hoopman, b-Feb-13-1977 3. Matthew  
Joseph Hoopman, b-Mar-28-1981
  - b. Barbara Faye Kirk, b-Nov-4-1957
    - 1. Ariel Lee Kirk, b-Aug-23-1982
  - c. Cynthia Kaye Kirk, b-Jul-20- 1957 m-Jun-25-1978 to  
Theodore Bruyere Children. 1. Cynara Rai Catrianna  
Bruyere b-Feb-4-1979 2. premayne Adam Nathan Bruyere,  
b-Dec-26-1980
  - d. Danita Jaye Kirk, b-Dec-26-1960 m-May-9-1981 to Kenneth  
W, Hilliard
- viii. Edith Helen Kirk, b-Jun-9-1931 at Summers, Ark, m-Aug-  
9-1951 To Billy Easterling, Children,
  - a. Terry Sue Easterling, b-Sept-20-1952 m-Oct-20-1972  
Doyle Prince, 1. Child, Michelle Rene Prince b-May-2-  
1973 Divorced
  - b. Connie Lynn Easterling, b-Aug-25-1954 m-Mar-18-1977  
To James Evert Grady, 1. Child, Barclay Grady, b-Jan-  
5-1978 2. Phoenix Psyche, b-Jul-13-1979
 Connie Lynn First Husband First 2. Children, by first marriage  
to Eving Brett Burney ,1. Child, Jerrie Brianna Burney,  
b-Jun-5-1982
  - c. Billie Gail Easterling, b-Nov-11-1959
 Edith Kirk, Easterling, remarried Aug-7-1967 To Rupert Dale Bias,
  - d. 1. Child, David Ray Bias, b-Mar-4-1968
- ix. William Paul Kirk, B-Jun-17-1933 in Summers Ark, m-Aug-9-  
1952 To Ama Lee Loyd,
  - a. Douglas Wayne Kirk, b-Nov-3-1954 Married Anita Earlene  
b-Sept-7-1955 Children, 1. Child, Cindy Lee Kirk,  
b-Sept-25-1973 2. Thressa Ann Kirk, b-Jul-13-1979
  - b. Sandra Paulette Kirk, b-Dec-15-1955 Married to Louie  
Del Toro
  - c. Steven Paul Kirk, b-Mar-24-1959 and Paul Kirk, Divorced

Sidney Preston Kirk,

Son of Sidney Preston Kirk, & Annie Elizabeth Venable, Kirk,  
 II. Ernest Richard Kirk, b-Mar-11-1894 d-Apr-2-1962 m-Oct-24-1919  
 to Clara Bell Cheatham, b-Sept-28-1899 **d-18-Nov-1983 Children,**

- i. Loyce William    ii. Helen Louise    iii. Mary Lucille
- iv. Daughter Anna Mae Kirk, b-Mar-6-1929 d-Apr-4-1929
- v. Son Le Roy Kirk, b-Jan-15-1928 d-Feb-16-1928

- i. Loyce William Kirk, b-Oct-30-1920 in Summers Ark, Wash, Co, to  
 m-Apr-13-1946 to Farice Adeliene Hutchcratt, Beade, b-Feb-19-  
 1925 at Tulsa Okla, a Daughter of Robert Thomas Hutchcratt ,  
 and Beatrice Bardsall, Hutchcratt,

Children,

- a. Frances Adeliene Beale b-May-15-1944 (was Child by first  
 Marriage a Daughter of Farice Adeliene Hutchcratt, Beade,)
- b. Linda Diane    c. Karen Lois    d. Wanda Jean    e. Susan  
 Annette    f. William Ernest Kirk,

- a. Frances Adeliene Beale, b-May-15-1944 at Silioam Springs  
 Ark, Benton Co, was Daughter of Farice and Sidney Warner  
 Beale, Married Jan-22-1943 at South Mills Carolina and  
 Divorced Mar-9-1946 at Fayetteville Ark, Wash, Co,  
 Frances Adeliene Beale m-Jun-11-1962 at Fort Leonard Wood  
 Missouri Pulaski Co, to Larry James Fountain, b-Sept-17-1944  
 at Fort Smith Ark, Sebastian Co, Children,  
 1. Lorrie Ann Fountain, b-Apr-17-1963 at Spring Field Mo,  
 Greene Co,    2. Cathrine Elaine Fountain, b-Nov-7-1965  
 at Norman Okla, Oklahoma Co,    3. Lisa Kay Fountain  
 b-Sept-25-1966 at Fort Campbell Kentucky, Christian Co,  
 4. Cheryal Lee Fountain, b-Jan-7-1971 at Lawton Okla, Comanche  
 Co,    5. James Edward Fountain, b-Jan-10-1972  
 6. Jennie Frances Fountain, b-Jan-15-1973 at Lowton Okla,  
 Comanche Co,
- b. Linda Diane Kirk, b-Apr-24-1947 m-Feb-13-1965 to Paul Eugene  
 Hancock, in Spring Field Mo, Greene Co, Paul b-Jul-5-1946  
 in Sedlia Mo, Children, of Paul & Linda Hancock,  
 1. Daniel Eugene Hancock, b-Mar-30-1966 in Spring Field Mo,  
 Greene Co,    2. Randy William Hancock, b-Mar-20-1967 at  
 Spring Field Mo, Greene Co,    3. Kenneth Andrew Hancock,  
 b-Oct-5-1969 at Spring Field Mo, Greene Co,    4. Timothy  
 Christphor Hancock, b-Sept-19-1972 at Spring Field Mo,  
 Greene Co,    5. Scotty Dee Paul Hancock, b-May-24-1974
- c. Karen Lois Kirk, b-Oct-7-1949 at Prairie Grove Ark, Wash, Co,  
 m-Apr-16-1973 at Huntsvillie Ark, Madison Co, to Tommy Joe  
 Evans, b-Apr-12-1951 at Stillwell Okla, and Divorced Aug-  
 29-1977 at Fayetteville Ark, Wash, Co, and Karen Kirk, Evans,  
 Remarried Sept-10-1977 at Spring Dale Ark, Wash, Co, to  
 Edward Eugene Smith, b-Dec-7-1947
- c. Wanda Jean Kirk, b-Aug-30-1951 at Prairie Grove Ark, in  
 Wash, Co, m-Dec-23-1969 at Spring Field Mo, Greene Co,  
 to Stephen Leroy Durden b-Nov-22-1951 at Spring Field Mo  
 Greene Co, Children,    1. Shannon Leigh Durden, b-Apr-27-  
 1971 at Spring Field Mo, Greene Co,    2. Stephanie Dawn  
 Durden, b-Dec-30-1973 at Spring Field Mo, Greene Co,

Sidney Preston Kirk,

- d. Susan Annette Kirk, b-Jun-10-1956 at Fort Ord Calif, Monterey, Co, m-Apr-3-1974 at Huntsvillie Ark, Madison, Co, to Ricky Lynn Mayes, b-Sept-22-1956 at Kansas City Mo, Clay Co, Children, 1. Linda Annette Mayes, b-Oct-1-1974 in Fayetteville Ark, Wash, Co, 2. Richard Lee Mayes, b-Aug-27-1976 at Fayetteville Ark, Wash, Co,
- e. William Ernest Kirk, b-Jan-22-1966 at Spring Field Mo, Greene Co,
- ii. Helen Louise Kirk, b-Mar-14-1923 m- 1946 to Hester Burl Dodson, No Children  
Helen Louise Kirk, was the Daughter of Ernest Kirk, and Clara Bell Cheatham, Kirk,
- iii. Mary Lucille Kirk, the Daughter of Ernest Kirk, and Clara Bell Cheatham, Kirk,  
Mary Lucille Kirk, b-May-3-1925 m-May-13-1944 to Harvey N, West, Children,  
a. Randy Nelson West, b-Aug-10-1947 m-Dec-20-1974 to Donna Mc Groder b-Aug-15-1951 1. Son Kevin Nelson West, b-Oct-12-1982  
b. Richard Lynn West, b-Oct-18-1950
- c. Larry Dee West, b-Oct-4-1953 m- Nov-20-1973 to Mildred Dart Perdue, b-Sept- 1950 Children,  
1. Eric Nathaniel b-Sept-12-1976 2 Amber Nicole West, b-Aug-12-1978
- d. Roger Lee West, b-Sept-13-1962 m-Jul-15-1983 To Tamara Lynn Hamilton, Couple was Married at the Prairie Grove United Methodist Church with the Rev, Bob Crossman Officiating,
- Ola Katherine Kirk, Married Henry Clarence Leach, 15-May-1921
- III. Ola Katherine Kirk, b-Sept-7-1896 was the Daughter of Sidney Preston Kirk, and Annie Venable, Kirk,  
Ola Katherine Kirk, b-7-Sept-1896 d-9-Jan-1984  
Children, 6 living 1 died
- i. Helen Maxine Leach, b-Sept-26-1922 m-in 1947 to Ralph Walter Burris, 4 Children, Living  
a. Walter Max Burris, b-Jul-19-1948 b. William Clarence Burris, b-Dec-18-1950 c. Katherine Ann Burris, b-Oct-18-1954 d. Lee Roy Burris b-Feb-14-1957 e. Harvey Joe Burris, b- and Dec,
- ii. William Paul Leach, b-Feb-14-1925 m-Nov-1-1952 to Irene Holmis Children, 3 a. William Paul Leach Jr, b-Jan-5-1954  
b. Carolyn Isabell Leach, b-May-15-1955 c. Cheryl Rase Leach b-Oct-30-1958
- iii. Anna Phyllis Leach, b-Feb-6-1927 Twins m-Nov-22-1952 to Clinton Sargent, 3 Children, a. John Paul Sargent, b-Jan-5-1954 b. James Henry Sargent, b-Feb-4-1956 c. Thomas Lynn Sargent, b-Sept-2-1961



Sidney Preston Kirk,

- iv. Twins Hattie Lillus Leach, b-Feb-6-1927 m-Nov-28-1957 to Frank Evans, 5 Children, a. Sharon Kay Evans, b-Dec-10-1958 b. Karen Pay Evane, b-Aug-11-1960 c. Leanna Lynn Evans, Twins b-Jan-6-1963 d. Ladonna Lee Evans, b-Jan-6-1963 e. Rachel Denice Evans, b-Feb-26-1965
- v. Henry Harrison (Jack) Leach, b-Apr-19-1928 m-Apr-24-1953 to Ruby Ormsbee, 2 Children, a. Brenda Kay Leach, b-Sept-13-1954 b, Larry Dean Leach, b-Nov-14-1955
- vi. John Raphus Leach, b-Dec-5-1933 m-May-1-1957 to Wanda Locbridge, 2 Children, a, Gail Lea Leach, b-Sept-17-1963 b. John Ralphus Leach, Jr, b-Sept-11-1968
- vii. George Leach, b-Jan-1-1935 and Dec,

Daughter of Sidney Preston Kirk, & Annie Elizabeth Venable, Kirk,  
IV. Eddie Pearl Kirk, b-Nov-14-1898 m-Apr-10-1921 to Richard D, Bean, 1 Child, a. Lula Belle Bean, b-Jul-29-1922

Daughter of Sidney Preston Kirk, & Annie Elizabeth Venable, Kirk,  
V. Cartha Kirk, b-Aug-1-1901 m-Dec-20-1922 to Vallie D, Smith, Cartha Kirk, Smith, d-Jan-4-1978 No Children,

Son of Sidney Preston Kirk, & Annie Elizabeth Venable, Kirk,  
VI. Price Shannon Kirk, b-Jan-22-1904

Son of Sidney Preston Kirk, & Annie Elizabeth Venable, Kirk,  
VII. Roy Wiley Kirk, b-Aug-22-1906 m-Jun- 1928 to Ellen Powell a, one Child, Sidney Allen Kirk, b-Jun- 1930 Dec,

Daughter of Sidney Preston Kirk, & Annie Elizabeth Venable, Kirk,  
VIII. Eula Tee Kirk, b-Jan-11-1909

Daughter of Sidney Preston Kirk, & Annie Elizabeth Venable, Kirk,  
IX. Nina Maude Kirk, b-Apr-21-19 ? m-Dec 4-1960 to Richard L. Wesson, No Children,

City Bell Kirk, McGee.

#### CHAPTER VI.

- VI. City Bell Kirk, b-Apr-10-1870 in Tenn, d-Jan-20-1902 m-Jun-14-1900 to J, W, McGee b-in 1850

NAMES: WATSON, John Henry  
PLACES: Sharon, Windsor, Vt

ENTER ALL DATA IN THIS ORDER:  
DATES: 14 Apr 1794

To indicate that a child is an ancestor of the family representative, place an "X" behind the number pertaining to that child.

FAMILY  
GROUP  
RECORD

# HUSBAND VII Preston Hickerson Drake

Born 26 - Aug - 1879 Place Summers Ark,  
Chr. Place  
Marr. 7 - Apr - 1901 Place  
Died 18- Jan -1922 Place Santa Ana Calif

Bur. Place  
HUSBAND'S FATHER Wesley Drake,  
HUSBAND'S MOTHER Martha Kellam, Drake  
HUSBAND'S OTHER WIVES

# WIFE Mary Floretta Kirk

Born 6 - Apr- 1872 Place Tenn  
Chr. Place  
Died 2 - Aug - 1938 Place

Bur. Place  
WIFE'S FATHER John H. Kirk  
WIFE'S MOTHER Nancy Jane Plumlee Kirk,  
WIFE'S OTHER HUSBANDS

SEX M F	CHILDREN List Each Child (Whether Living or Dead) in Order of Birth SURNAME (CAPITALIZED) GIVEN NAMES	WHEN BORN			WHERE BORN			DATE OF FIRST MARRIAGE TO WHOM	WHEN DIED		
		DAY	MONTH	YEAR	TOWN	COUNTY	STATE OR COUNTRY		DAY	MONTH	YEAR
1	Fred Drake,										
2	Charles Fields Drake, Betty J. Hodgins,	26-Mar-	1903		Summers,	Wash,	Ark,		18-Aug-	1971	
3	Mary Ruth Drake, George Mehm,	14-Sept-	1904		Summers, Montrose,	Wash,	Ark, Calif,		14-Sept-	1977	
4	Connie Ethel Drake, Harry Zarp,	17-Jun-	1906		Summers, Long Beach,	Wash,	Ark, Calif,		14-Nov-	1977	
5											
6											
7											
8											
9											
10											
11											

SOURCES OF INFORMATION

OTHER MARRIAGES

Mary Floretta Kirk, Drake,

# CHAPTER

## VII.

Mary Floretta Kirk, the Daughter of John H, Kirk, And Nancy Jane Plumblee, Kirk,

Mary Floretta Kirk, b-6-Apr-1873 m-7-Apr-1901 To Preston Hickerson Drake, b-26-Aug-1879 He was the son of Wesley Drake, and Martha Kellam, Drake, Mr, Wesley Drake lived one mile west of Summers, Ark, on the farm now owned by J, R, and Ruth Kirk, Mr, Drake, moved here from the vicinity of Morrow, Arkansas,

Wesley Drake married Apr-26-1849 To Martha Kellam had their Children, were Paulina Jane, John Wesley, James Calhoun, Francis Macklin, Martha, Noah Fields, Charles Homer, and Preston Hickerson Drake, was the youngest son, He helped his father with the farming then he married Apr-7-1901 Mary Floretta Kirk, They lived in Fayetteville Arkansas, for a while where he helped his brother, Noah Fields, in some building of some houses, He was also associated with Peal's Grocery on Center street for a while, and Preston Drake, and Family all moved to Santa Ana, Calif, in 1917, His First Occupation in the Spring was in the Grocery Business He was with Mr, Peal who was with him in Grocery Store at Fayetteville Ark,

Preston Drake died in Jan-18-1922 with a Heart Attack, and Mary Floretta Kirk, Drake, died 2-Aug-1938 Their Children, are Fred Drake, Charles Fields, Ruth, Connie Drake,

i. Fred Drake, b-

ii. Charles Fields Drake, Born 26-Mar-1903 d-18-Aug-1971  
was married and lives on the Irvine Ranch at Santa Ana,  
m- To Betty J, Hodgins

iii. Mary Ruth Drake b-14-Sept-1904 her Death d-14-Sept-1977  
to George Mehm, live in Montrose, Calif, No Children,  
Residence Montrose Cem, Resurrection

iv. Connie Ethel Drake Birth 17-Jun-1906 Death 14-  
Nov-1977 was Married

to Husband Harry Zarp, of Long Beach, Calif, They have Two Girls  
a. Barbara Zarp, Married Ballou

Preston Drake & Floretta Kirk,  
Drake



From Left to Right - Ruth Drake  
Connie Drake, Charlie , & Fred Drake

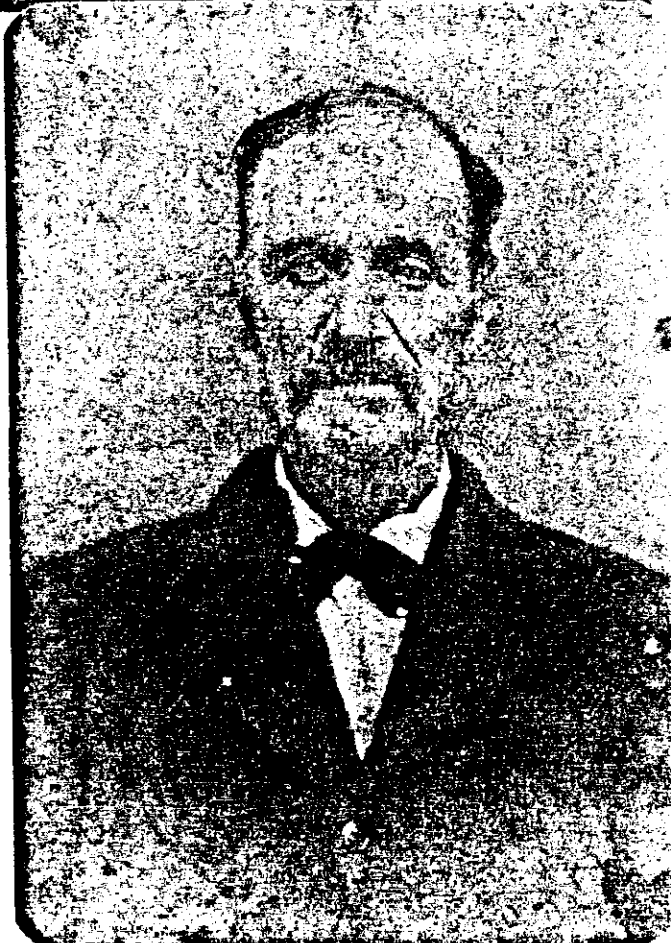

Wesley Drake the Father To  
Preston Drake



Martha Kellam, Drake, Mother To  
Preston Drake,

ENTER ALL DATA IN THIS ORDER:  
FAMILY GROUP RECORD  
NAMES: WATSON, John Henry  
PLACES: Sharon, Windsor, VI  
To indicate that a child is an ancestor of the family representative, place an "A" behind the number pertaining to that child.  
DATES: 14 Apr 1794

HUSBAND John Carrol Kirk,  
Born 3-Jul-1875 Place Tenn,  
Chr. \_\_\_\_\_ Place \_\_\_\_\_  
Marr. 28-Apr-1896 Place \_\_\_\_\_  
Died 16-May-1945 Place \_\_\_\_\_  
Bur. Delano Place Calif  
HUSBAND'S FATHER John H. Kirk, HUSBAND'S MOTHER Nancy Jane Plumlee, Kirk,  
HUSBAND'S OTHER WIVES \_\_\_\_\_

WIFE Etta Myrtle Elms,  
Born 13-Feb-1879 Place \_\_\_\_\_  
Chr. \_\_\_\_\_ Place \_\_\_\_\_  
Died 8-Jun-1963 Place Summers, Ark,  
Bur. Ganderville Place near Summers, Ark,  
WIFE'S FATHER John Elms, WIFE'S MOTHER Sarah Ann Cummings, Elms,  
WIFE'S OTHER HUSBANDS \_\_\_\_\_

SEX M F	CHILDREN List Each Child (Whether Living or Dead) in Order of Birth SURNAME (CAPITALIZED) GIVEN NAMES	WHEN BORN			WHERE BORN			DATE OF FIRST MARRIAGE TO WHOM	WHEN DIED		
		DAY	MONTH	YEAR	TOWN	COUNTY	STATE OR COUNTRY		DAY	MONTH	YEAR
1	Jewel Verga Kirk, Pred. Alberty,	23	May	1897				12-Oct-1919			
2	John Webster Kirk, Gertrude May Grimsley	19	Sept	1898				11-Aug-1922	3	Jun	1960
3	Erie D, Kirk, Noble Grubbs,	13	Sept	1903				11-Sept-1925			
4	Sarah Frona Kirk, Ernest Drain	4	Sept	1900				5-Sept-1922			
5	Cloe Alvespa Kirk, Lem Cain	3	Jan	1902							Jul-1972
6	Arpie Ruth Kirk, Vernon Drain	30	Aug	1901				17-Aug-1922			
7	Ward Rector Kirk, Ruth Hatfield,	24	Mar	1903	Summers Ark, Huntsville, Ark,	Wash,	Co,	15-Jun-1922			
8	Dorothy Vivian Kirk, Clyde Presley	6	May	1904					13-Jul	1928	
9	Wadie Lee Kirk, Lillis Littrell	12	Aug	1905	Summers, Ark, Alabam Ark,	Wash,	Co,	12-Jun-1924			6-May-1963
10	Woodrow Wesley Kirk, Frances Ray,	16	Mar	1907	Lincoln Ark, Marble Ark,	Wash,	Co,	15-Sept-1930			
11	Lois Veleta Kirk,	30	Nov	1909	Westville Okla,			28-Feb-1933	7	Aug	1950
		19	Jul	1914							20-Jul-1914
		23	Oct	1912							

Dorothy Vivian Presley Remarried Mar-9-1966 To Orville Pelton d-9-Jan-1981  
Myrtle Imogene Kirk, 24-Jun-1918 Westville Okla, 15-Nov-1938  
To Marshall Drinkard  
Myrtle Imogene Kirk, Drinkard Remarried to Chris Andrew Chroman  
Dorothy Vivian Kirk, Presley, Remarried Mar-9-1966 to Orville Pelton, d-9-J 1981

61

The Depot at Summers Arkansas, From Left to Right John Gibson & Erie  
T, Kirk, Gibson The Rest I Don't Know,



John Carrol Kirk, The Father,  
& Webster Kirk, & Wade Kirk,  
& Raymond Hansen,



John Carrol Kirk, & Etta Myrtle  
Elm, Kirk,

John Carrol Kirk, & Etta Myrtle Elms,  
(Son of John H, Kirk, & Nancy Jane Plumlee, Kirk,)

- I. Jewel Verga Kirk, b-23-May-1897 d-  
To Fred Alberty, M-12-Oct-1919
- II. John Webster Kirk, b-Sept-19-1898 d-Jun-3-1960 m-Aug-11-1922  
to Gertrude May Grimsley, b-Sept-13-1903 one Daughter
  - i. Dorothy Lucille Kirk, b-Apr-25-1923 m-May-2-1939 to Raymond Hansen, b-Mar-21-1918 One Son,
    - a. John Raymond Hansen, b-Oct-14-1945 Married to Nancy Smith, and they divorced in 1972 and John Hansen and Brenda Litt-rall was married Nov-21-1973 Brenda b-Oct-14-1945 Children.
      1. Bobbi Jo Hansen, b-Oct-18-1976 2. John Webster Hansen, b-Aug-11-1980
  - and Brenda has Two children by first Marriage
    1. Gary Hulse b-Jan-27-1970 2. Stybanie Hulse, b-Mar-3-1968
- III. Erie D, Kirk, b-Sept-4-1900 m-Sept-11-1925 to Noble Grubbs, Children, Noble Conrad Grubbs, & Matthew Carrol, & Wanda Lee, & James Allen & Myrtle Ines Grubbs,
  - i. Noble Conrad Grubbs, b- Jan-14-1926 married to Maxine Reeves,
  - ii. Matthew Carrol Grubbs, b-25-Feb-1928 in Alabam Ark, m-2-Aug-1949 in Huntsville Ark, to Elizabeth Jane French, b-27-Mar-1931 in Lafayette Indiana, her father is Arthur Lee French, and mother Zelda Kinafry, Children,
    - a. Ronald Lee Grubbs, b-19-Feb-1950 Prairie Grove, Wash, Co,
    - b. Robert Dale Grubbs, b-4-Feb-1957 Wichita in Sedgwick Kansas, m-Feb-12-1975 to Debbi Lynn Phelps, children,
      1. Robert Dale Jr, Grubbs, b-6-Apr-1979 in Midland Texas,
      2. Matthew Louis Grubbs, b-20-Oct-1981 Midland Tex,
    - c. Rachel Lynn Grubbs, b-11-Jan-1963 in Midland Tex, m-Aug-2-1980 to Ricky Daniel Vandergriff,
  - iii. Wanda Lee Grubbs, b-Mar-15-1934 in Madison Co, Alabam, Ark, m-Aug-1953 Huntsville Ark, Madison to Chester Dale Jennings, b-Apr-1-1934 in Carroll Co, Ark, d-Jul-31-1965 in Springvalley Wash, Co, Ark, Bur, Campground Cem, in Springvalley Wash, Co, Ark, his father Ray A, Jennings, his mother Etta Elizabeth Howard Jennings  
Wanda Lee Grubbs, Jennings, Remarried May-12-1938 to John Elwin McKinney, b-Jul-28-1938 in Berryville Ark, d-Jun-27-1977 in Carroll Co, Ark, Bur, at Berryville, Cem, Children, of Wanda Lee Jennings, and Chester Dale Jennings,
    - a. Carloyn Raye Jennings, b- Dec-25-1956 in Hot Springs Garland Co, Ark, m-Aug-12-1978 to Benny Ray Williams, Children, 1. Casey Benjamin Williams, b-Jan-14-1979 in Harrison Ark, in Boone Co, 2. Cassie Jo Williams, b-Oct-6-1980 in Harrison Ark, Boone Co,
    - b. Gregory Dale Jennings, b- Aug-12-1960 in Huntsville Madison Ark,
  - Child, of Wanda Lee Grubbs, Jennings, Mc Kinney and John Elwin Mc Kinney
    - c. Sarah Elizabeth Mc Kinney, b-May-5-1970 in Harrison Boone Co, Ark,

John Carrol Kirk, & Etta Myrtle Elms,  
( Son of John H, Kirk, & Nancy Jane Plumlee, Kirk,)

- iv. James Allen Grubbs, b-Dec-24-1937 in Huntsville Ark, m-Sept-1-1961 in Summer field Okla, to Sue Dyan Cogburn, b-Feb-14 1942 in San Jose, Calif, her father was Dewey Denver Cogburn, her mother was Susie Caroline Lemmons,
  - a. Terry Michele Grubbs, b- May-19-1962 in Bentonville Ark,
  - c. James Cleou Grubbs, b-Jun-1-1963 in Bentonville, Ark,
  - b. Gary Allen Grubbs, b-Apr-20-1965 in Bentonville, Ark, m-May-20-1982 Carl Junetion, Mo, to Janice Lynn Ashing who was a dopted by a family by name of Brandenburg b-Jun-19-1965 in Van Buren Ark,
- v. Myrtle Inez Grubbs, b-Apr-1-1945 in Rogers Ark, Benton Co, m-Sept-30-1961 in Pineville, Mo, to Floyd Lawrence Neale b-Oct-19-1940 in Harmon Ark, Wash, Co, his father is Carl Arthur Neale, his mother is Julia Paye Lankford, Neale, Children,
  - a. Todd Anthony Neale, b-Mar-3-1962 in Bentonville Benton Co, Ark,
  - b. Tony Allen Neale, b-Apr-1-1963 " " "
  - c. Timothy Adrian Neale, b-Oct-27-1964 " " "
- i. Noble Conrad Grubbs, b-14-Jan-1926 in Alabam, Ark, in Madison Co, the son of Noble & Eria Grubbs, m-10-Aug-1952 in Madison Co. to Maxine Reeves, b-6-May-1933 Marble Ark,in Madison Co, her Parents, John & Elsie Cogburn Reeves, Children,
  - a. Michael Conrad Grubbs, b-12-Feb-1954 Springdale, Ark, Wash, Co, m-19-Oct-1976 in Carson City, Nevada, to Teresia Sue Luker- Adopt / Walker, b-30-Nov-1956 in Wenatchee, Wa, Chelan Co, her Parents, Riley Luker/ Adopted father / William Walker & Jean McCarrell- Luker / Walker- LaTourneau
    - 1. Son of Michael & Teresia Sue Grubbs,
    - 1. Garrett Michael Grubbs, b-20-May-1982 in Wenatchee, Wa, Chelan Co,
  - b. Judith Faith " Judy", b-24-May-1959 in Waterville, Wa, Douglas Co, m-24-Jul-1980 in Entiat, Wa, Chelan Co, to William D, Miller, b-24-Mar-1959 in Wenatchee, Wa, Chelan Co, his parents, George & Ann Davenport-Miller



John Carrol Kirk,

- IV. Sarah Frona Kirk, b-3-Jan-1902 m-Sept-5-1922  
To Ernest Drain, b-Aug-30-1901 d- -Jul-1972
- V. Cloe Alvespa Kirk, b-Mar-24-1903 m-Aug-22-1922  
To Lem Cain b-  
i. Daughter Erma Loretta Cain, b- - - m-Jul-5-1944  
to Honsel Benegar b- no children,
- VI. Arpie Ruth Kirk, b-May-6-1904 m-Jun-15-1922 to Vernon Drain  
i. Daughter Christened Drain, b-Mar-30-1925  
ii. Billie Jean Drain, was Divorced in 1947 was married to  
Jack Rutherford in Los Vagus Nov- 1952 Jack was Killed  
in an Auto Accident Near Oventol Calif, 1956
- VII. Ward Rector Kirk, b-Aug-12-1905 m- d-13-Jul-1928  
to Ruth Hatfield,
- VIII. Dorothy Vivian Kirk, b-Mar-16-1907 in Summers, Ark, Wash, Co,  
m-Jun-12-1924 to Clyde Presley, b-14-Apr-1898 in Alabam Ark,  
d-May-6-1963  
i. Daughter Berta Jean Presley, b-May-9-1929 m-Odell Olen Phillips  
b-Nov-5-1928 d-Jan-10-1980  
a. Child Deborah Lynn Phillips, b-May-5-1952 m-  
to Larry Gilliland, b-Jul-9-1951  
Dorothy Vivian Kirk, Presley, Remarried Mar-9-1966 To Orville  
Pelton d-9-Jan-1981
- IX. Wadie Lee Kirk, b-Nov-30-1909 in Lincoln, Ark, Wash, Co, m-15-Sept-  
1930 To Lillis Littrell  
i. Daughter Trina Lea Kirk, b-Mar-22-1931 m- -Nov-1946  
to Augustine Bejarano, Jr,  
a. Daughter Linda Diane Bejarano b-Jun-3-1948 m-Sept-15-1973  
To James Edward Goodwin, Sr,  
1. Son, O, Goodwin, b-Jun-3-1975 d-Jun-3-1975 Bur, Los Gatos, Cal,
- X. Woodrow Wesley Kirk, b-Jul-19-1914 in Westville Okla, m-28-Feb-  
1933 To Frances Ray, And Woodrow Wesley Kirk, d-Aug-7-1950
- XI. Lois Veleta Kirk, b-23-Oct-1912 d-20-Jul-1914
- XII. Myrtle Imogene Kirk, b-24-Jun-1918 in Westville Okla, m-15-Nov-  
1938 TO Marshall Drinkard, Myrtle Imogene Kirk, Married to  
Chris Andrew Chroman,  
i. Daughter Sandra Christine Chroman, live in Santa Clara Calif,  
Husband is Danish, His Parents came from Denmark,

NAMES: WATSON, John Henry

ENTER ALL DATA IN THIS ORDER:

DATES: 14 Apr 1794

To indicate that a child is an ancestor of the family representative, place an "X" behind the number pertaining to that child.

**HUSBAND** John Poston Gibson

Born Jan-17-1873

Place

Chr.

Place

Marr. Oct-4-1905

Place

Died Jan-2-1954

Place

Bur. Ganderville

Place near Summers Ark,

HUSBAND'S FATHER Samuel Hamilton Gibson b-1-3-1849 d-7-2-1923

HUSBAND'S MOTHER Mary Elizabeth Barelay b-1-15-1848

HUSBAND'S OTHER WIVES she d-7-15-1919 they m-3-7-1872

**WIFE** Erie T. Kirk,

Born Aug-25-1879

Place

Chr.

Place

Died Nov-23-1958

Place

Bur. Ganderville

Place near Summers Ark,

WIFE'S FATHER John H. Kirk, b-1-6-1834 d-1-28-1900

WIFE'S MOTHER Nancy Jane Plumlee, b-7-23-1838

WIFE'S OTHER HUSBANDS she d-Mar-26-1917 m-Sept-1-1859

SEX M F	CHILDREN List Each Child (Whether Living or Dead) in Order of Birth SURNAME (CAPITALIZED) GIVEN NAMES	WHEN BORN			WHERE BORN			DATE OF FIRST MARRIAGE TO WHOM	WHEN DIED		
		DAY	MONTH	YEAR	TOWN	COUNTY	STATE OR COUNTRY		DAY	MONTH	YEAR
	1 Virginia Gibson,	28	Jul	1906	Summers Ark,	Wash,	Co,		4	Aug	1906
	2 Myrtle Henry Gibson	14	Oct	1908	Summers Ark,	Wash,	Co,	Jun-10-1928			
	Cage David Griscom,	23	Jun	1904	Lincoln Ark,	Wash	CO,		14	Mar	1981
	3 Samuel Hamilton Gibson	5	Apr	1913	Summers Ark,	Wash,	Co,		21	May	1961
	(1st) Wife Hazel Trainer they divorced (2nd) m-Mr. (Westfall)										
	4 Logan Harvey Gibson	16	Aug	1915	Summers Ark,	Wash,	Co,	not Married	1	Jul	1975
	5 Mary Jane Gibson	7	Aug	1917	Summers Ark,	Wash,	Co,	Feb-21-1945	7	Aug	1917
	(1st) Walter S. Smith	11	Feb	1902					16	Dec	1967
	6										
	7										
	8										
	9										
	10										
	11										

SOURCES OF INFORMATION

Samuel Hamilton Gibson, Remarried Second To Lillian Robbins b-Apr, 7-1912

Mary Jane Gibson, Second Husband Andrew W, Spodniek

OTHER MARRIAGES

b-25-Nov-1914 m-20- Feb-1980

FAMILY GROUP RECORD

CHAPTER VIII.

## CHAPTER

Erie T, Kirk, & John Poston Gibson,  
(Erie T, the Daughter of John H, & Nancy Jane Plumlee,)

John Poston Gibson,  
(Son of Samuel Hamilton Gibson, & Mary Elizabeth Barclay,

I. John Poston Gibson, b-Jan-17-1873 d-Jan-2-1954 m-Oct-4-1905  
Wife Erie T, Kirk, b-Aug-25-1879 d-Nov-23-1958 bur, at Gand-  
erville Cem, Children,

i. Virginia, ii. Myrtle Henry, iii Samuel Hamilton, iv. Logan  
Harvey, v. Mary Jane Gibson,

i. Virginia Gibson, b-Jul-23-1906 d-Aug-4-1906 in infancy

ii. Myrtle Henry Gibson, b-Oct-4-1908 m- Jan-10-1928 To Cage  
David Griscom, b-Jul-23-1904 d-Mar-14-1981 Children,  
Billy Gene, Mary Elizabeth, Anna Mae, John David (J,D,)

a. Billy Gene Griscom, b-May-18-1929 m-Mar-25-1963  
To Maria Adele Pauline DeMartini b-Dec-15-1928 ? Children,  
1. Launa Marie Griscom, b-Dec-18-1955  
2. Valrie Ann Griscom, b-Jun-22-1960  
3. John William Griscom, b-Oct-5-1963

b, Anna May Griscom b-Feb-1-1933 m-May-16-1959 To Clark Ray  
1. Gordon Eugene Ray, b-Oct-26-1964

c. Mary Elizabeth Griscom, b-Feb-17-1931 d- in infancy

d. John David Griscom, b-Jan-21-1937 m-Dec-14-1957  
To Jolene Anderson b-May-3-1939 Children,  
1. Karen Sue Griscom, b-May-17-1959 m- first Jul-29-1976  
To Bob Faddis Divorced remarried Jun-20-1981 To Curt  
Roberts, Divorced 1983-Sept,  
2. Harold Leon Griscom, b-Oct-18-1961

iii. Samuel Hamilton Gibson, b-Apr-5-1913 d-Jun-21-1961  
Bur, Ganderville Cem. First m- To Hazel Trainer,  
Divorced and Hazel remarried To Mr, Westfall  
and Samuel Hamilton Gibson, remarried second To Lillian  
Robbins, b-Oct-1-1912

a. Lillian Katherine (Kathy) Gibson, b-May-23-1952 Married  
To Terry David (Ted) Bryant, b-Apr-7-1953  
1. Manon Marie Bryant, b-Jul-26-1977  
2. Jason David Bryant, b-Aug-8-1979

(Lillian & Katherine and her family living in Yakima Wash, in 1982)

iv. Logan Harvey Gibson, b-Aug-16-1915 d-Jul-1-1975 Not Married

v. Mary Jane Gibson, b-Aug-7-1917 m-Feb-21-1945 First To  
Walter S, Smith, b-Feb-11-1902 d-Dec-16-1967 No Issue  
Mary Jane Gibson, Smith, remarried m-Feb-20-1980 second  
To Andrew W, Spodnick, b-Nov-25-1913 No issue

Standing Erie T, Kirk, Gibson, Samuel Hamilton Gibson,  
 Father John Poston Gibson, Myrtle Henry Gibson, Griscom,  
 Sitting Logan Harvey Gibson, Mary Jane Gibson Made in 1953  
 at John Gibson, Home South of Community Church of Summers Ark,



John and Erie T, Gibson



on Back Row- Walter S, Smith Wife  
 Mary J, Smith & Henry Griscom  
 & Husband Cage Griscom & Logan Gibson  
 Anna Mae Griscom, Ray, Joleen Anderson,  
 Griscom, J, D. Griscom & Harold  
 Griscom, & Karen Griscom

NAMES: WATSON, John Henry  
PLACES: Sharon, Windar, Vi

ENTER ALL DATA IN THIS ORDER:  
DATES: 14 Apr 1794

FAMILY  
GROUP  
RECORD

To indicate that a child is an ancestor of the family representative, place an "X" behind the number pertaining to that child.

HUSBAND Robert E Lee Kirk,

Born 12-Mar-1884 Place Summers Ark,

Chr. \_\_\_\_\_ Place \_\_\_\_\_

Marr. 28-Apr-1915 Place \_\_\_\_\_

Died 1-Sept-1960 Place \_\_\_\_\_

Bur. Ganderville Place Near Summers, Ark,

HUSBAND'S FATHER John H. Kirk,

HUSBAND'S OTHER WIVES \_\_\_\_\_

HUSBAND'S MOTHER Nancy Jane Plumlee, Kirk,

WIFE Nancy Angeline Little,

Born 19-Nov-1883 Place Ark, Washington Co,

Chr. \_\_\_\_\_ Place \_\_\_\_\_

Died 17-May-1965 Place \_\_\_\_\_

Bur. Ganderville Place Near Summers Ark,

WIFE'S FATHER Samuel Rector Little,

WIFE'S OTHER HUSBANDS \_\_\_\_\_

WIFE'S MOTHER Nancy Elizabeth Dunlap, Little,

SEX M F	CHILDREN List Each Child (Whether Living or Dead) in Order of Birth SURNAME (CAPITALIZED) GIVEN NAMES	WHEN BORN			WHERE BORN			DATE OF FIRST MARRIAGE TO WHOM	WHEN DIED		
		DAY	MONTH	YEAR	TOWN	COUNTY	STATE OR COUNTRY		DAY	MONTH	YEAR
1	(J, R, ) John Rector Kirk,	23	Mar	1916	Summers	Wash,	Ark,	4-May-1946	19	Feb	1983
	Ruth Virginia Gibson,	6	Jun	1918	Summers	Wash,	Ark,				
2	Jasper E, Kirk,	16	Jul	1917	Summers	Wash,	Ark,	6-Apr-1946	14	Nov	1954
	Geraldine Karnes,	28	Sept	1920	Summers,	Wash,	Ark,				
3	Edgar Ewing Kirk	7	Mar	1919	Summers,	Wash,	Ark,	4-Nov-1944	22	Jun	1960
	Virginia Lucille Tilger	24	Apr	1918							
4											
5											
6											
7											
8											
9											
10											
11											

SOURCES OF INFORMATION

OTHER MARRIAGES

## CHAPTER IX.

(BOB) ROBERT E Lee Kirk, IX.  
(son of John H, Kirk, & Nancy Jane Plumlee, Kirk,

NANCY ANGELINE LITTLE  
(Daughter of Samuel Rector Little & Elizabeth Dunlap, Little,

- XI. (Bob) Robert E Lee Kirk, b-Mar-12-1882 d-Sept-1-1960  
m-Apr-28-1915 to Nancy Angeline Little, Kirk, b-Nov-19-1883  
d-May-17-1965 bur, Ganderville Cem, Children,  
i. (J, R,) John Rector ii. Jasper E,iii. Edgar Ewing Kirk,  
i. (J, R,) John Rector Kirk, b-Mar-23-1916 d-Feb-19-1983 m-May-4-  
1946 to Ruth Virginia Gibson, b-Jun-6-1918 one Child  
a. Gerita Kay Kirk, b-Feb-1-1950 m-Jul-15-1972 to Charles  
Wayne Moreton, at Methodist Church at Summers, Ark,  
Children, 1, Dax Rhys Moreton, b-Dec-9-1977 2. Dayne  
Ives Moreton, b-Sept-14-1982  
ii. Jasper E, Kirk, b-Jul-16-1917 d-Nov-14-1954 m-Apr-6-1946  
to Geraldine Karnes, b-Sept-28-1920 Children- a. (Jackie)  
Bobbie Jacquelyn Kirk, b. Judith Elaine Kirk,  
a. (Jackie) Bobbie Jacquelyn Kirk, b-Mar-6-1947 m-Sept-30-  
1967 to Carl Wayne Davis b-Aug-17-1948  
b. Judith Elaine Kirk, b-Aug-16-1948 m-Sept-29-1970  
to Gary Fergus Tunnell, b-Jan- 1948 Children,  
1. Adopted John Owen Tunnell, b-Jul-1-1967 2. Gary Fergus  
Tunnell, b-Feb-15-1972 3. Jerrie Elizabeth Tunnell,  
b-Aug-13-1974 4. Robert Edward Tunnell, b-Jan-25-1980  
iii. Edgar Ewing Kirk, b-Mar-7-1919 d-Jan-22-1960 m-Nov-4-1944  
at Meadow Tex, to Virginia Lucille Tilger, b-Apr-24-1918  
Children,  
a. Betty Lou Kirk, b-Apr-19-1946 m-May-26-1965 to Clayton  
Dean White Children, 1. Lara Lynn White, b-Jul-13-1971  
b. Ronnie Lee Kirk, b-Jul-30-1948 m-Oct-15-1966 to Cheryl  
Adele Cato, Children, 1. Phillip Bradley Kirk,  
b-Aug-4-1968 2. Charles Jeffrey Kirk, b-Mar-19-1971  
3. Bradun Kirk, b- 1977  
c. Wayne Keith Kirk, b-Dec-19-1955

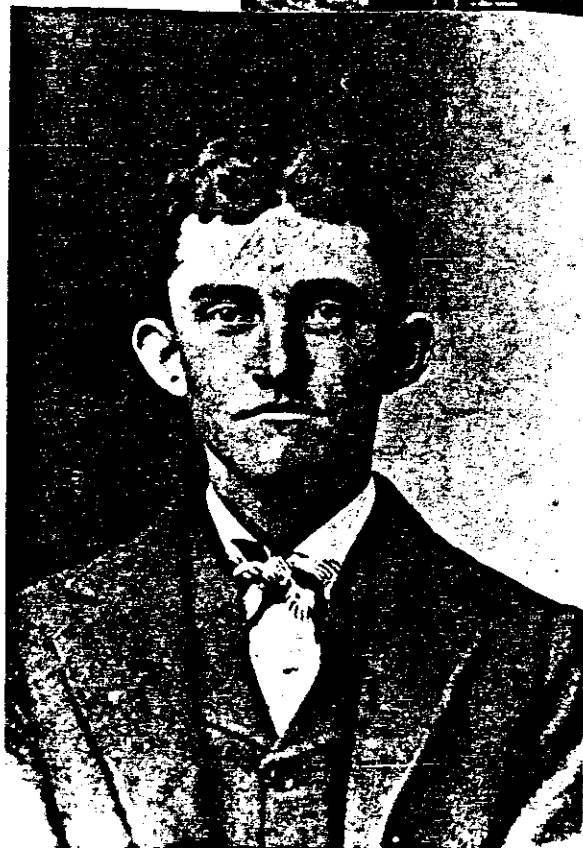

(Bob Kirk,



(J, R, ) and Ruth Kirk Family  
Gerita Kirk, Moreton, Charles Moreton,

Nancy Moore  
Grandmother to Lee Kirk



Dennis Kirk 72  
Father to Lee Kirk



Walter Kirk, and Nephews  
and Nieces



Walter Kirk and Niece



NAMES: WATSON, John Henry  
PLACES: Sharon, Windsor, VI

ENTER ALL DATA IN THIS ORDER:  
DATES: 14 Apr 1794

To indicate that a child is an ancestor of the family representative, place an "X" behind the number pertaining to that child.

HUSBAND Dennis Carrol Jr, Kirk,  
Born 23-Sept-1887 Place Lincoln Ark,

Chr. \_\_\_\_\_ Place \_\_\_\_\_

Marr. 15-Apr-1910 Place \_\_\_\_\_

Died 11-Apr-1960 Place Aften Okla,

Bur. \_\_\_\_\_ Place \_\_\_\_\_

HUSBAND'S FATHER Dennis Carrol Sir Kirk

HUSBAND'S MOTHER Nancy Catherine Moore, Kirk

HUSBAND'S OTHER WIVES \_\_\_\_\_

WIFE Ruth Lydie White

Born 4 Apr-1892 Place Ark,

Chr. \_\_\_\_\_ Place \_\_\_\_\_

Died 10-Dec-1952 Place Aften Okla,

Bur. \_\_\_\_\_ Place \_\_\_\_\_

WIFE'S FATHER Benton White

WIFE'S MOTHER Martha C. White

WIFE'S OTHER HUSBANDS \_\_\_\_\_

SEX M F	CHILDREN List Each Child (Whether Living or Dead) in Order of Birth SURNAME (CAPITALIZED) GIVEN NAMES	WHEN BORN			WHERE BORN			DATE OF FIRST MARRIAGE		WHEN DIED		
		DAY	MONTH	YEAR	TOWN	COUNTY	STATE OR COUNTRY	TO WHOM		DAY	MONTH	YEAR
	1 Nova Morie Kirk Ralph C. Cook,	23	Feb	1911	Lincoln Ark,							
	2 Dennis Elmer Kirk Creba Gorden	21	Jan	1913	Lincoln Ark,							
	3 Ellis Mitchell Kirk, Juanita Chaney	19	Dec	1914	Lincoln, Ark,							
	4 Maggie Jewel Kirk, Clyde Mieler & George Myers	18	Aug	1917	Lincoln Ark,							
	5 Lee Everett Kirk, Doris C. Cunningham	27	Dec	1919	Aften Okla,	Ottawa						
	6 Catherine Rebecca Kirk, Arnald Chaney	7	Jun	1922	Aften Okla,	"						
	7 Thomas Wayne Kirk, ?	6	Mar	1925	Aften Okla,	"						
	8 Kenneth Murray Kirk,	7	Dec	1928	Aften Okla,	"					1-Aug	1959
	9 Stanley Carrol Kirk, Prisciela Coker	22	Jan	1931	Aften Okla,	"						
	10 Patsy Ruth Kirk, John Helm,	11	Oct	1933	Aften Okla,	"						
	11											

SOURCES OF INFORMATION

OTHER MARRIAGES

HUSBAND Lee Everett Kirk,Born Dec-27-1919 Place Afton Okla,

Chr. \_\_\_\_\_ Place \_\_\_\_\_

Marr. \_\_\_\_\_ Place \_\_\_\_\_

Died \_\_\_\_\_ Place \_\_\_\_\_

Bur. \_\_\_\_\_ Place \_\_\_\_\_

HUSBAND'S FATHER Dennis Carrol Kirk,HUSBAND'S MOTHER Ruth Lylia White, Kirk,

HUSBAND'S OTHER WIVES \_\_\_\_\_

WIFE Doris Virginia CunninghamBorn Jan-21-1922 Place Afton Okla,

Chr. \_\_\_\_\_ Place \_\_\_\_\_

Died \_\_\_\_\_ Place \_\_\_\_\_

Bur. \_\_\_\_\_ Place \_\_\_\_\_

WIFE'S FATHER J. Wilton CunninghamWIFE'S MOTHER Leona Ethel Williams,

WIFE'S OTHER HUSBANDS \_\_\_\_\_

NAMES: WATSON, John Henry  
PLACES: Sharon, Windsor, ViENTER ALL DATA IN THIS ORDER:  
DATES: 14 Apr 1994

To indicate that a child is an ancestor of the family representative, place an "X" behind the number pertaining to that child.

HUSBANDS													
SEX M F	CHILDREN		WHEN BORN			WHERE BORN			DATE OF FIRST MARRIAGE		WHEN DIED		
	List Each Child (Whether Living or Dead) in Order of Birth		DAY	MONTH	YEAR	TOWN	COUNTY	STATE OR COUNTRY	TO WHOM		DAY	MONTH	YEAR
SURNAME (CAPITALIZED)		GIVEN NAMES											
1	Joe Lee Kirk, Marsha L,Chamberlain		24-Nov-1948			Miaim Okla,		Ottawa Ok,					
2	Mary Carol Kirk, Darrel F, Williams		24-Sept-1953			" "		" Okla,					
3													
4													
5													
6													
7													
8													
9													
10													
11													

SOURCES OF INFORMATION

OTHER MARRIAGES

AILY  
CUP  
ORD

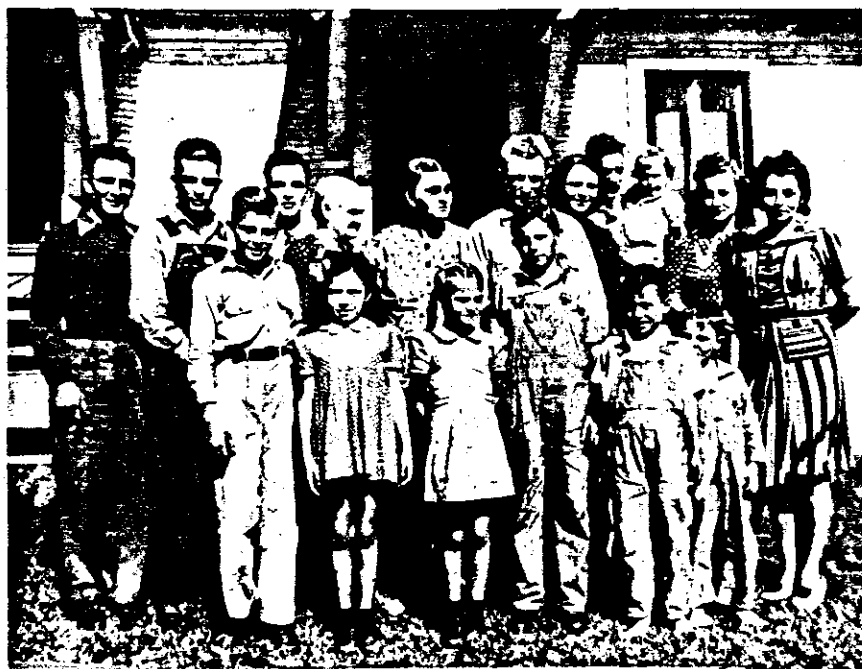

Dennis Carrol Jr, Kirk, Family,  
 Tommy W, Kirk, & Dennis E, Kirk, & Ellis M, Kirk, & Martha White,  
 (Grand mother) & Ruth L, Kirk, (Mother) Dennis C, Kirk, (Father)  
 & Jewel (Kirk) Myers, & George Myres, & Baby, & Barbara Myers,  
 & Kathryn Kirk, & Maua (Kirk) Coop,  
 Front Row- Kenneth M, Kirk, & Welda Coop, & Patsy Kirk, & Stanley  
 Kirk, & Ralph Coop, & Clyde Meller, &



Dennis Carrol Jr, Kirk, Family,  
 Top Row Left to Right- Ellis Kirk, & Dennis E, Kirk, & Dennis C,  
 Kirk, (Father) & Ruth (White) Kirk, (Mother) & Mattie White (Grand-  
 mother) & Hava M, Kirk, &  
 Front Row- Tommy W, Kirk, & Lee E, Kirk, & Kenneth M, Kirk,  
 & Kathryn Kirk, & Jewel Kirk,

Shirley Darlene (Risley) (Rutherford) married Tracy Lynn Reif September 29, 1987. Tracy was born May 27, 1963.

A baby is expected October of 1988. *Son BRADLEY Reif*

Randall Keith Risley married Charesse Andra Reifschneider December 15, 1984. Charesse was born February 6, 1964.

Baby Miranda Marie was born to the Risleys March 12, 1988.

(Billy) Kenneth William Thompson married Mary Arleen Lowe May 16, 1980. Expecting a new baby in July of 1988.

*DAUGHTER. TREOLA THOMPSON*

SAMUEL OREN COLLINS DIED SEPTEMBER 22, 1986. SON OF ANNA (SNODGRASS) COLLINS AND JAMES (JIM) COLLINS.

ORA CLEVELAND LITTLE DIED NOVEMBER 23, 1986, SON OF JAMES (JIM) RECTOR LITTLE AND ANNIE MOLLEY (MESSER) LITTLE.

PAYTON LUTHER ROY DIED DECEMBER 14, 1986. SON OF JAMES AND ETTA (RICK) ROY.

LAWERENCE LITTLE DIED MARCH 16, 1987. SON OF JOHN CARL AND ELIZABETH (FINLEY) LITTLE

CLAUDE LITTLE DIED FEBRUARY 4, 1987, SON OF THOMAS LAFAYETTE AND DEE (NUNLEY) SNODGRASS, AND A COUSIN OF THE SNODGRASS.

MYRTLE (HARGROVE) REED DIED MARCH 31, 1987. DAUGHTER OF ULYSSES GRANT AND AMANDA (SNODGRASS) HARGROVE.

CLAUDE RICH DIED APRIL 6, 1987. SON OF JOHN AND MARTHA (FINLEY) RICH.

VALLIE DALTON SMITH DIED APRIL 27, 1987

TED ALLEN JONES DIED JUNE 5, 1987

VELMA HOPE RAUCH DIED JULY 6, 1987. WIFE OF CLYDE RAUCH.

JAMES ADAIR STOUT DIED IN JULY OF 1988. SON OF WALTER J. AND DORA MAY (LITTLE) STOUT.

CLARENCE MARION SHEPPARD DIED SEPTEMBER 29, 1988. SON OF WILLIAM AND EVOLINE (LITTLE) SHEPPARD.

WILBERN HOWARD LITTLE DIED OCTOBER 14, 1988. SON OF (BILL) WILLIAM RECTOR LITTLE AND MARCISSMS ELIZABETH ELMS LITTLE.

JAMES ARTHUR KLEY DIED NOVEMBER 28, 1988. SON OF ARTHUR AND VERA KRANKLEN KLEY. HIS WIFE LUDELL.

ARON BEHL DIED AUGUST 8, 1988. HIS WIFE JEWELL HUNTON COLLINS BEHL.

ELIZABETH RUTH (SNODGRASS) JONES DIED DECEMBER 29, 1988. DAUGHTER OF (BILL) WILLIAM JAMES AND MARY ETTA (LITTLE) SNODGRASS). SISTER OF GENEVA MC CRATIC AND CLARA RISLEY.

VERSA O'NEAL SNODGRASS DIED DECEMBER 25, 1988. WIFE OF CLAUD MILLER SNODGRASS.

MYRTLE HENRY GIBSON GRISCOM DIED JANUARY 13, 1989. HUSBAND WAS CAGE DAVID GRISCOM. MYRTLE WAS THE DAUGHTER OF JOHN POSTEM AND ERIE T. KIRK GIBSON.

MABLE (VOWLER) yingst died july 30, 1987. daughter of travis and hattie (rich) vauter.

violet marie (riggs) (pECK). BIGGS DIED AUGUST 1987 DAUGHTER OF JEWEL AND FRANK RIGGS.

PEARL (SNODGRASS) COLLINS, JOHNSTON, DIED AUGUST 8, 1987. DAUGHTER OF THOMAS AND JOHN DEE (NUNLEY) SNODGRASS.

LOGAN SIMMONS KIRK DIED JANUARY 2, 1988. SON OF CHARLIE AND DONIS B. SMITH KIRK.

LELON LITTLE DIED JANUARY 14, 1988. SON OF AMBROSE AND MAGGIE (LONGWITH) LITTLE.

EVA REE SNODGRASS (CARTER) DIED MARCH 1, 1988. WIFE OF BERT SNODGRASS.

DORIS LAURETTE (TYSON) RAUCH DIED MAY 5, 1988. WIFE OF JOHN RAUCH.

MABLE FAY (HARDMAN) LITTLE, WAGNER DIED DECEMBER 20, 1988. HUSBAND IS GEORGE E. WAGNER

WILLIAM HENRY MCCRATIC DIED MARCH 8, 1989. HUSBAND OF WINNIE GENEVA (SNODGRASS) MCCRATIC. SON OF MARSHALL AND OLLIE HAYES MCCRATIC.

DENVER VERNON STOUT DIED APRIL 8, 1989. SON OF WALTER AND DORA LITTLE STOUT.

NORMAN C. CUSHING DIED MAY 15, 1989. SON OF VIRGIL BEALY CUSHING, AND AUDRA RICH CUSHING. HE WAS COUSIN TO THE SNODGRASS.

SONDRA JEAN BLACKWOOD, DAUGHTER OF FRANCIS RISLEY BLACKWOOD; MARRIED ERIC JAY WINTHER SEPTEMBER 30, 1989. ERIC IS THE SON OF FRANCIS AND CECIL BLACKWOOD.

CRAIG ALAN BLACKWOOD MARRIED DEBBIE ELIZABETH HANOCKE. CRAIG WAS THE SON OF CECIL AND FRANCIS BLACKWOOD. DEBBIE WAS BORN AUGUST 22, 1966. THEIR SON DUSTIN KYLE BLACKWOOD WAS BORN OCTOBER 29, 1985.

ROBERT SAMUEL STOUT DIED AUGUST 4, 1984. BROTHER OF CECIL (STOUT) EHRLICH.

H. MCCARTY DIED SEPTEMBER 11, 1984. SON OF ETTA MAY (LITTLE)

STERLING BIGGS DIED OCTOBER 6, 1984. HUSBAND OF VIOLET MARIE.

CECIL GARDNER DIED NOVEMBER OF 1984. HUSBAND OF SUSIE KIRK, SPENCER, GARDNER.

DOROTHY MARIE COLLINS STANLEY DIED FEBRUARY 6, 1985. DAUGHTER OF JIM F. AND ANNA SNODGRASS COLLINS. COUSIN OF THE SNODGRASS FAMILY.

WALTER LLOYD RICH JR. DIED FEBRUARY 15, 1985. SON OF WALTER RICH AND EUNICE SNODGRASS RICH.

JAMES RAY MCCANDLESS JR. DIED FEBRUARY 19, 1985. SON OF JAMES RAY MCCANDLESS SR. MOTHER IS PATRICIA HUNT. GRANDMOTHER IS IOLA BAY.

GENEVIEVE GIBSON SCOTT DIED JUNE 17, 1985. SISTER OF RUTH KIRK.

RUBY STOUT DIED JUNE 26, 1985. WIFE OF ARLEY STOUT.

BUFORD COLBURN DIED JULY 5, 1985. COUSIN OF ALFRED RISLEY.

BETTY FRANCIS (MOORS) EHRLICH DIED AUGUST 18, 1985.  
WIFE OF BILLY RICHARD EHRLICH.

DOROTHY KIRK HOLLAND DIED OCTOBER 18, 1985. DAUGHTER OF  
BILL AND MAE KIRK.

FLOYD TAYLOR STOUT, DIED NOVEMBER 12, 1985. SON OF TAYLOR  
AND MATTIE ELLEN (LITTLE) STOUT.

OPAL ILENE LITTLE DIED MAY 28, 1986. WIFE OF LELON LITTLE.

JAMES EARNEST LEACH DIED MAY 29, 1986. HUSBAND OF MURIEL  
(SNODGRASS) LEACH. COUSIN OF THE SNODGRASSES.

ICY O'NEIDA (VAWTER) DAVIS DIED MAY 2, 1986. COUSIN  
OF THE SNODGRASSES.

LISA MICHELLE (LANGRILL) STICKLER DIED JUNE 13, 1986.  
WIFE RANDY STICKLER. COUSIN OF THE SNODGRASSES.

BOBBY GENE MAY DIED JUNE 9, 1986. SON IN LAW OF MURIEL  
(SNODGRASS) LEACH. A COUSIN.

WADIE LEE KIRK DIED OCTOBER 6, 1989. SON OF JOHN CARROL  
KIRK AND ETTA MYRTLE ELMS.

RUTH KATHERINE CORLEY SNODGRASS DIED NOVEMBER 6, 1989  
DAUGHTER OF JWEL AND LUDIE MAE HEMBRE CARLEY.

LOUISE KIRK DIED JUNE 13, 1987. DAUGHTER OF EARNEST AND  
CLARA KIRK.



ARKANSAS STATE BOARD OF HEALTH—BUREAU OF VITAL STATISTICS

DELAYED BIRTH CERTIFICATE

(Do Not Write in This Space)

1. PLACE OF BIRTH OF CHILD: County Washington  
 City or Town Green Hill  
 Street No. or Rural Route \_\_\_\_\_

2. FULL NAME OF CHILD John Thomas Risley

3. SEX Male 4. COLOR White 5. MARRIED Yes 6. DATE OF BIRTH May 2<sup>nd</sup> 1891

7. FATHER Charles William Risley 8. MOTHER Louise Spears

9. WHERE AND DATE BORN Green Hill 10. WHERE MOTHER BORN Green Hill

11. WHAT IS FATHER'S OCCUPATION Farmer 12. WHAT IS MOTHER'S OCCUPATION Farmer

13. IN WHAT STATE OR COUNTRY WAS FATHER BORN Missouri 14. IN WHAT STATE OR COUNTRY WAS MOTHER BORN Missouri

AFFIDAVIT

I hereby swear under oath in full knowledge of the penalties of the law for false statement that, to the best knowledge and belief, the facts above stated are true and correct in every particular. I am related to this child as Mother

(Signed) Louise Spears Risley 1943

Subscribed in my presence and sworn to before me this 27 day of April

Edna Augustus (Do Not Write Below This Line)

My Commission Expires March 2<sup>nd</sup> 1946

Filed \_\_\_\_\_, 19\_\_\_\_ State Registrar

THIS IS TO CERTIFY, That the above is a full, true and correct copy of the original certificate which is on file in this office and of which I am legal custodian.

IN TESTIMONY WHEREOF, Witness my hand and seal of office, at Little Rock, Arkansas.

Dec. 30, 1943 T. T. Road  
 Acting State Registrar

### Mrs. Mary Catherine Bridgman

Mrs. Mary Catherine Bridgman, age 84, passed away at the home of her daughter, Mrs. Olive M. Perkins, Wednesday morning following a lingering illness.

Funeral services were conducted at the Luginbuel Funeral chapel Wednesday afternoon at 2 o'clock. Interment was in the Bethesda cemetery beside her husband, the late James Bridgman.

Survivors include three daughters, Mrs. Olive Perkins of Lincoln; Mrs. Lou Hale of Proctor, Okla.; Mrs. Hattie Risley of Lincoln; and one son Henry Bridgman of Proctor, Okla.; also ten grandchildren and nineteen great grandchildren.

### James N. Bridgman Dies

James N. Bridgman, 73 years of age, and an old resident, died at 9:30 a. m. on Monday at his home near Lincoln from a stroke of apoplexy which he sustained while working in his garden. Leonard Childress conducted the funeral services at the home at 10 a. m. on Tuesday. Interment was made in the Bethesda Cemetery under the direction of the Luginbuel Undertakers.

## Obituary

James N. Bridgman was born in this state March 24th, 1862.

He was married to Mary C. Langston July 6th, 1879. To this union four girls and one boy were born. Ollie May, Lula Bell, James Henry, Hattie Jane, and Tona T., deceased, who was born again of the Spirit according to John 3:16, at the age of twenty-nine.

Mr. Bridgman united with the Missionary Baptist Church at the age of thirty-seven and remained a member of this Church till his death.

The Death Angel called him away from his home on June 24th, 1935, at the age of seventy-three years, and three months. To know him was to love him. A vacant place is in the old home that can never be filled in this world. God grant that the Circle will be unbroken in the Glory Land.

Thank you all dear friends for your kindness.

(By his family.)

## Observes Golden Wedding

## 1. PLACE OF DEATH

County Port

Township \_\_\_\_\_

or

Village \_\_\_\_\_

or

City Maud

Registration

Dist. No. 63256

Primary

Dist. No. 6314

## CERTIFICATE OF DEATH

Oklahoma State Board of Health

BUREAU OF VITAL STATISTICS

Oklahoma City, Okla.

Register No. 12

City No. Street Ward  
 (If death occurred in a hospital or institution, give the name instead of street and number. If an industrial camp, the name of the camp to be given.)  
Columbus H. A. Ridley 240

2. FULL NAME OF decedent, if an unnamed child, the surname, preceded by "unnamed"

## PERSONAL AND STATISTICAL PARTICULARS

3. Sex Male 4. Color or Race, as white or black, mulatto (or other negro descent) Indian Chinese, Japanese or other 5. Single, Married, Widowed or Divorced Write the Word

6. DATE BIRTH

July 15 1865  
 Month (Day) (Year)

7. AGE

65 yrs. 6 mos. 2 days If less than one day \_\_\_\_ hrs. or \_\_\_\_ mins.

8. OCCUPATION

(a) Trade profession or particular kind or work Farmer  
 (b) General nature of industry, business or establishment in which employed (or employer)

9. BIRTH PLACE

At least state or foreign country if known Texas

10. NAME OF FATHER

11. BIRTHPLACE OF FATHER

At least state or foreign country if known

12. MAIDEN NAME OF MOTHER

13. BIRTH PLACE OF MOTHER

At least state or foreign country if known

14. The above is true to the best of my knowledge

Informant Roy Ogee

Address \_\_\_\_\_

15. Filed 1-17 1930Registrar L. H. Hines

## MEDICAL CERTIFICATE OF DEATH

16. DATE OF DEATH

Jan 17 1931  
 (Month) (Day) (Year)

17. I HEREBY CERTIFY that I attended deceased, From Oct 3 30 to Jan 17 1931

that I saw him alive on Jan 17 1931 and that death occurred on the date stated above at 11:00 a m.

THE CAUSE OF DEATH, \*Was as follows:

Pneumonia  
 (Duration) 2 yrs. 8 mos. \_\_\_\_ days

Contributors (Secondary) \_\_\_\_\_

Signed [Signature] (Address) Home Okla

\*State the disease causing death, or, in deaths from violent causes; state (1) means of injury, and (2) whether accidental, suicidal, or homicidal state whether attributed to dangerous or insanitary conditions of employment.

18. LENGTH OF RESIDENCE (for Hospitals, institutions, transient or recent Residents.)

At place of death \_\_\_\_ yrs. \_\_\_\_ mos. \_\_\_\_ days

In the State \_\_\_\_ yrs. \_\_\_\_ mos. \_\_\_\_ days

Where was disease contracted, if not at place of death? Former or usual residence

19. PLACE OF BURIAL OR REMOVAL

Date of

Burial

19

20. UNDERTAKER

Address

Ogee Bros Maud



State Department of Health

State of Oklahoma

OKLAHOMA CITY, OKLAHOMA 73152

ROGER C. PIRRONG

STATE REGISTRAR OF VITAL STATISTICS

CERTIFIED COPY MUST  
 HAVE EMBOSSED SEAL

I hereby certify the foregoing to be a true and correct copy, original of which is on file in this office. In testimony whereof, I have hereunto subscribed my name and caused the official seal to be affixed, at Oklahoma City, Oklahoma, this date.

JULY 24 1991

## 1. PLACE OF DEATH

County POTT

Township \_\_\_\_\_

Village MAUD or \_\_\_\_\_

City \_\_\_\_\_ No. \_\_\_\_\_ Street \_\_\_\_\_ Ward \_\_\_\_\_

(If death occurred in a hospital or institution, give the name instead of street and number. If an industrial camp, the name of the camp to be given).

2. FULL NAME of decedent, if an unnamed child, the surname, preceded by "unnamed" EMILY BELL RISLEY

## PERSONAL AND STATISTICAL PARTICULARS

3. Sex F.M. 4. Color or Race, as white or black, mulatto (or other negro descent) Indian, Chinese, Japanese or other. 5. Single, Mar-ried, Widowed or Divorced. Write the word.6. DATE OF BIRTH MARCH 16 1885  
(Month) (Day) (Year)7. AGE 42 yrs. 1 mos. 14 days If less than one day \_\_\_\_\_ hrs. or \_\_\_\_\_ mins.8. OCCUPATION HOUSE WIFE  
(a) Trade profession or particular kind of work  
(b) General nature of industry, business or establishment in which employed (or employer)9. BIRTH PLACE TEX.  
At least state or foreign country if known.10. NAME OF FATHER W. NORRIS11. BIRTHPLACE OF FATHER TEX.  
At least state or foreign country if known12. MAIDEN NAME OF MOTHER ELIZABETH BROWN13. BIRTH PLACE OF MOTHER MISS.  
At least state or foreign country if known

14. The above is true to the best of my knowledge.

Informant Mrs. Roy O'LeeAddress Maud Okla. R-1 B115. Filed 74/30 1928  
A. H. OGEE Registrar

## CERTIFICATE OF DEATH

## Oklahoma State Board of Health

BUREAU OF VITAL STATISTICS

Oklahoma City, Okla.

Register No. 741

## MEDICAL CERTIFICATE OF DEATH

16. DATE OF DEATH 4 30 24 1928  
(Month) (Day) (Year)17. I, HEREBY CERTIFY that I attended deceased From 11-5 1927 to 4-30 1928 that I saw her alive on 4-30 1928 and that death occurred on the date stated above at 7 P. m.

THE CAUSE OF DEATH, \*Was as follows:

Tuberculosis  
(Duration) 16 yrs. \_\_\_\_\_ mos. \_\_\_\_\_ days  
Contributory Exp. (Secondary) \_\_\_\_\_(Signed) Tuberculosis M. D.  
4-30 1928 (Address) Maud

\*State the disease causing death, or, in deaths from violent causes; state (1) means of injury, and (2) whether accidental, suicidal, or homicidal state whether attributed to dangerous or insanitary conditions of employment.

18. LENGTH OF RESIDENCE (for Hospitals, institutions, transient or recent Residents).

At place of death \_\_\_\_\_ yrs. \_\_\_\_\_ mos. \_\_\_\_\_ days  
In the State \_\_\_\_\_ yrs. \_\_\_\_\_ mos. \_\_\_\_\_ days  
Where was disease contracted, if not at place of death? Former or usual residence.19. PLACE OF BURIAL OR REMOVAL GUMMINGS Date of Burial \_\_\_\_\_ 19 \_\_\_\_\_  
20. UNDERTAKER BURTON + BRISCO Address \_\_\_\_\_

## State Department of Health

State of Oklahoma

ROGER C. PIRRONG

STATE REGISTRAR OF VITAL STATISTICS

OKLAHOMA CITY, OKLAHOMA 73152

CERTIFIED COPY MUST  
HAVE EMBOSSED SEAL

I hereby certify the foregoing to be a true and correct copy, original of which is on file in this office. In testimony whereof, I have hereunto subscribed my name and caused the official seal to be affixed, at Oklahoma City, Oklahoma, this date.

AUG 07 1991

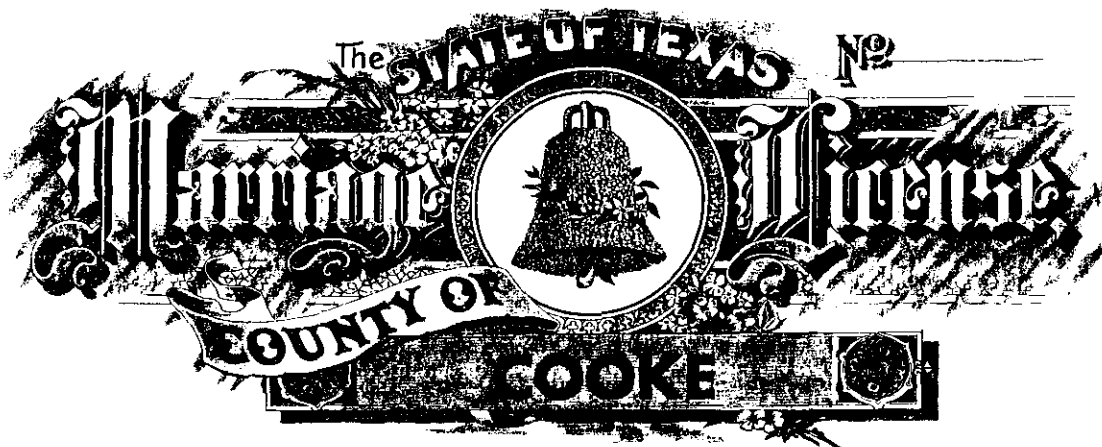

To any Person Authorized by the laws of the State of Texas to celebrate the rites of Matrimony in the  
State of Texas—

### GREETING:

YOU ARE HEREBY AUTHORIZED TO SOLEMNIZE THE  
**rites of MATRIMONY**

Between Mr. D. H. Risley

and M Malinda Morris

and make due return to the Clerk of the County Court of said County within \_\_\_\_\_ days thereafter,  
certifying your action under this License.

Witness my official signature and seal of office at office in Gainesville, Texas,

the 9th day of January 1864

(Seal)

Seme Gooding Clerk County Court

Cooke County, Texas

By \_\_\_\_\_ Deputy.

I J. K. Dial hereby certify that on the 10th day of January

1864 I United in Marriage D. H. Risley and

Malinda Morris the parties above named.

Witness my hand this 10th day of January 1864.

J. K. Dial, J. P.

Returned and filed for record the 11th day of January 1864 and recorded  
the 11 day of January 1864 in Book 2 Page 115 Marriage Records of Cooke County, Texas  
By \_\_\_\_\_ Deputy. Seme Gooding County Clerk.

The State of Texas  
County of Cooke

I, Frank Scoggin County Clerk in and for Cooke  
County, Texas, do hereby certify that the foregoing is a true and cor-  
rect copy of a Marriage License together with its return thereon of

Mr. D. H. Risley and M Malinda Morris as the same  
appears of record in my office in Vol. 2, Page 115, Marriage Records of Cooke County, Texas.

To Certify Which, witness my hand and seal of office, at office in Gainesville, Texas,  
this, the 8th day of July 1971

Frank Scoggin, County Clerk  
Cooke County, Texas

By \_\_\_\_\_, Deputy.

# The Switzerland Circuit Court

VEVAY, INDIANA 47043

December 8, 1970.

PAUL R. SCHNAITTER, Judge  
Phone 55  
JOHN C. RAMSEY, Clerk  
Phone 173

Mrs. George E. Hilton  
P.O. Box 70  
Lincoln, Ark. 72744

Dear Mrs. Hilton;

I am enclosing a copy of the record of marriage of Eli Riseley and Sally Wilson. As you will note, the spelling does not correspond in the two places it is written. We can only copy these old records as they are written in the book but the name was probably supposed to be Risley.

The charge for this service is \$1.00, payable to Clerk, Switzerland Circuit Court.

To my knowledge there is no one by the name of Risley living in the county at this time.

Yours truly,

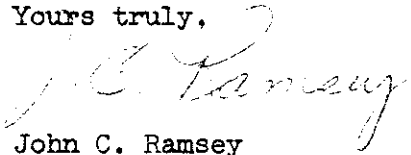

John C. Ramsey

JCR:jlr

STATE OF INDIANA            )  
                              )  SS:  
COUNTY OF SWITZERLAND    )

Marriage Record of Eli Riseley and Sally Wilson

February the 10th, 1816, Granted Marriage License to Eli Riseley  
and Sally Wilson, both of this County.

\*\*\*\*\*

I do certify that on the 15th day of February A.D. 1816 was married  
together Eli Risely and Sally Wilson, both of this County of Switzerland,  
according to law by me, one of the Justice of the Peace in and for said  
County of Switzerland and Indiana Territory, given under my hand and seal  
the date above.

William Campbell, J. P.

\*\*\*\*\*