



Jaunita McConnell Randolph Wilson

October 23, 1921 — August 4, 1992

Jaunita McConnell Randolph Wilson was my mother. She was born in Oklahoma in 1921. At the age of 13, her parents moved to Northwest Arkansas where her father's employer owned a large farm and wanted Mr. McConnell to manage it. This was a place that to Jaunita looked like "heaven". She spent the rest of her life in this beautiful community known as Cincinnati.

Some of the things that Jaunita enjoyed besides family were the Cincinnati Methodist Church, Young People's Group (MYF), PTA at School, Home Demonstration Club, Old Union Cemetery Association as Treasurer, and many more. In 1986 she published a book on the History of Cincinnati, Arkansas, which was a major accomplishment.

This book first printed in 1988, has been so well received that we are doing a second printing. What a tribute to a woman who was so well loved and loved so many.

In 1992, Jaunita left this world for the true heaven. She is missed by many and loved by all who knew her.

— *Glenita Randolph Guthrie*



OLD UNION CEMETERY

May 4, 1987

THE CINCINNATI EXTENSION

HOMEMAKERS CLUB HAD A WORK DAY

TO UPDATE OUR CEMETERY ROLL

*The Cincinnati Extension Homemakers
Club, for their community project,
Went to Old Union Cemetery with only one object,
Taking pencils and paper and a wire brush
Also some chalk and we walked with a hush
This way that way and all the way around
Looking for names and dates, even on the ground.
Our cemetery data was behind and outmoded
We were hopeful with chiggers we were not loaded.*

EXTENSION HOMEMAKERS CLUB MEMBERS

Persis Bannon	Norah Brown
Mary Clark	Mae Cluck
Jo Gilbreath	Minnie Gier
Lotte Pavlic	Geneva Henderson
Sharon Whalin	Selma Mensch

Omah Spangler
Edna Spears
Sara Washington
Jaunita Wilson

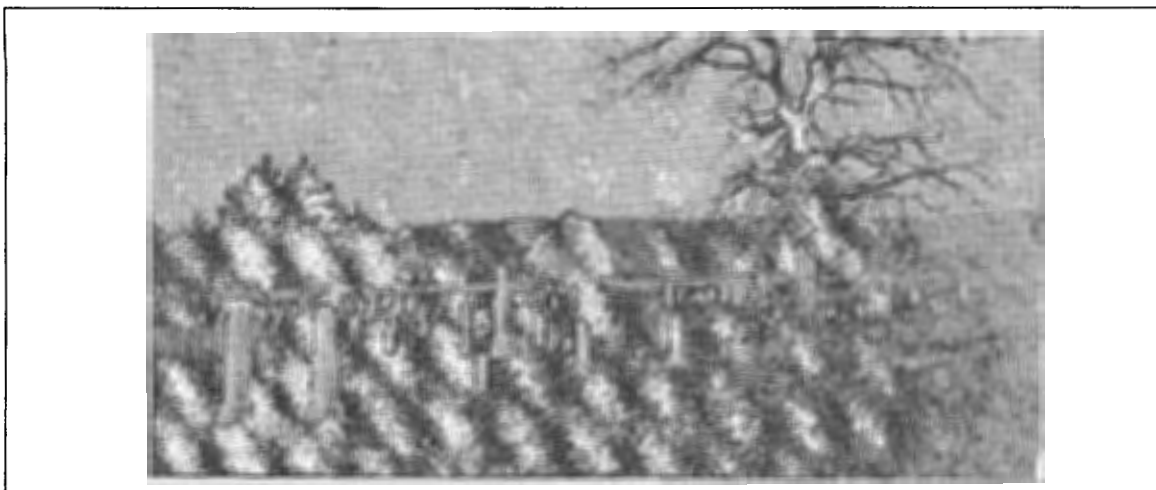

OLD UNION CEMETERY EARLY 1900



OLD UNION CEMETERY WORK DAYS GROUP EARLY 1900

Standing, L-R: 1. Erin Moore; 2. Myrtle Bunnell; 3. _____; 4. _____;
5. _____; 6. Mrs. Dodson; 7. C.C. Clayton

Sitting, L-R: 1. Mrs. Floyd; 2. Berlene Dodson; 3. Agnes Gilbreath; 4. Clarice
Dodson; 5. _____; 6. Lillie Dodson;

Children in front: Everette Dodson, _____ Floyd, Russell Gilbreath, Irene Parks,
Vernal Dodson, William Dodson, Maud Barnes, Loyd Barnes

Old Union

Cincinnati's Cemetery Since
July 1846 - Its Early History

The following report was written
by Mr. John H. Parks one of the
oldest and most respected citizens
of Illinois Township, & read by him
at an assembly gathered at the
old Cincinnati grave yard, for the
purpose of making arrangements
to clean the grounds and keep
them in permanent repair.

Nathan D. Hanks

Nathan D. Hanks, better known as "Brother Hanks," was an early day minister. He was much like the early day circuit rider only he made his circuit by walking. He lived at Lincoln, Arkansas, and walked to Cincinnati and surrounding areas to preach. He was a Presbyterian minister and would often stay overnight in the home of the people in his circuit. He ministered at weddings, burying the dead, and comforting those that needed him. He always carried his Bible and his violin. Many enjoyed his musical ability as well as his preaching.



JOHN HAMILTON PARKS PICTURE 1905

JOHN HAMILTON PARKS

John H. Parks, often called, "Uncle John Parks," was born in Hopinsville, Kentucky, June 26, 1836. His father, Walter Davis Parks, born 1803, Virginia, brought his family to the Cincinnati area in 1849. He died shortly thereafter and was buried in "Old Union Cemetery," 1850.

John H. Parks was the fourth child in a family of eleven children. He was 14 years of age and took on much responsibility when his father died. He was educated at "The Cane Hill College." He was census enumerator in Washington Co. Ark., 1860. He was a soldier in the Civil War, serving in Co. B, 34th Inf., Ark. He was a Democrat. He was converted and joined the "Cumberland Presbyterian Church," at a young age. Later he was ordained "ruling elder" and held that office through his entire life.

He married Kate Gibson, September 20, 1860. To them was born four children, William Almer Parks, John James Parks, Walter Davis Parks, and Lizzie Dean Parks. All of these children were born and reared in this community. Most of this family is buried in "Old Union Cemetery."

John H. Parks died January 26, 1917, a caring man noted for his many kind deeds, among them, his caring for "Old Union Cemetery."

Report Given by John H. Parks, early 1900

Early History of "Old Union"
Cincinnati's Cemetery
Since July 1846

I was appointed to prepare & give a history of Old Union Graveyard.

The deed to the lot does not say anything about the graveyard so I will tell of "Union Meeting House"

The land was deeded to W^m Barclay, Geo Gibson, Thos West, Elijah Carter, & John Odle Trustees of Union Meeting House Lot, containing one acre.

The Citizens went to Illinois River and cut & Hewed Pine logs to build the house. It was seated with Stakes with holes bored to put logs in,

My Father moved to the Reagan place July 1849 Three yrs after the deed was made to the Church Lot. I have lived here ever since. There are only two persons now living who were grown when I came here. They are Mrs. Nathan West and Mr. Clem E. Clayton.

About 1852. the house was ceiled overhead by subscription.

About 1854th The Sons of Temperance seated the house with good seats, and soon after was weatherboarded by subscription.

The Good Templars ceiled inside walls in 1857

Soon after the War, some of the Citizens met in Cincinnati to elect trustees; as none of the old ones were living but one⁹ & he was not here. Those elected were

Wm. Paston Barclay, Daniel
B. Mason & John H. Parks Trustees
of Union Meeting House.

In 1872 the Citizens bought 2 A.
of land from Thos. P. Marquess:

It was deeded to Trustees above.
In 1886 Citizens wanted to fence
Union & Grave yd lots.

As the branch cut the Church lot
Marquess agreed to take all on
north side of branch & give us
land on east side of Graveyard.

The Trustees agreed to exchange.
The Church-house was put up
for sale to bidder, Mr. Sam Moore
got the house and the money
went to fence the lot.

I am only Trustee living. I hope
you will make new ones.

I have the deeds & will give them
to new Trustees. - John H. Parks

Cemetery Pioneers



THOMASON MONUMENT 1986

Daniel Thomason, b. Tenn. 8-25-1801, d. 7-28-1839
 Mary Jane Denton Thomason, b. 10-15-1804, d. 6-26-1892

OLDEST KNOWN GRAVE

Col. Daniel Thomason, b. 1801, Tenn., d. 7-28-1839, bur. Old Union Cemetery. In 1821 Col. Daniel Thomason married Mary Jane Denton. They were living in Warren County, Tenn., when the pioneer spirit urged them to move on. Accompanied by his father and other family members, Daniel organized an oxen drawn wagon train. Loading their furniture and supplies, the families started west. They had heard rumors of lush open country there. Their route brought them over rough and hilly terrain, through most of Tennessee and all of the way across Arkansas into Washington County. They stopped first at Rheas Mill. Later hearing about the valley further west, Daniel brought his family into the wild and sparsely settled valley, now known as Cincinnati, Ark. Here the family acquired extensive acreage. Tilling the soil and building a home the family settled in. Daniel's adventure was destined to be short lived. He died July 28, 1839, a young man of 38 years. Some say it was a fever that took his life.

Mary Jane Denton Thomason, continuing with her strong pioneer spirit, lived on the land and reared her children. This same spirit called generations of Thomason's to till this same soil for 150 years.

Computation makes us think Daniel Thomason was buried elsewhere and later moved to Old Union Cemetery.

Cemetery Pioneers

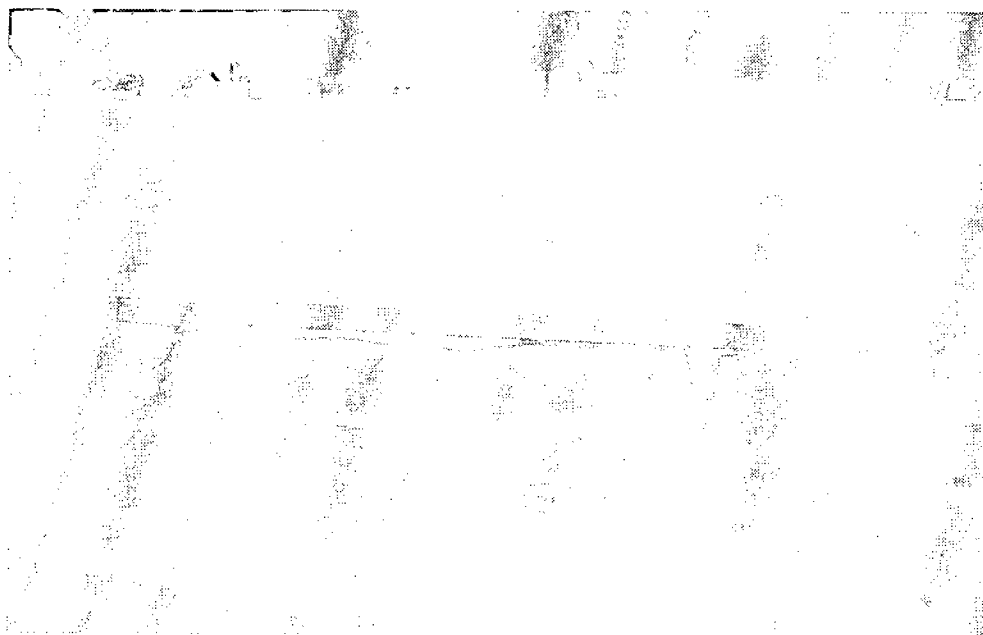

POSTON

WILLIAM POSTON, b. 1779, d. 5-12-1848, bur. Old Union Cemetery, Cincinnati, Ark. Age 69 years. Wm. Poston's grave is covered by a solid 4'x6' rock which stands about 12" above the ground. It is a remarkable monument. W. C. (William Carroll) Poston, b. 1817, d. 10-22-1858, bur. Old Union Cemetery, Cincinnati, Ark. Age 41 years. The Poston's were one of the very earliest pioneers to come into this area. Their acquired lands were extensive. It is reputed that they had cotton plantations and owned slaves to work the crops.

W. C. (WILLIAM CARROLL) POSTON was probably the son of William Poston. Their land laid from near Cincinnati, on west to Indian Territory and then running north. When W. C. (William Carroll) died in 1858, there was a dispute over the land. His wife's name was Bathseba (Tilley). His children were William T. Poston, John J. Poston (under 21) and a daughter Jane Poston McAdams, married to Thomas McAdams. In this dispute, the negro slaves were divided among his heirs.

OLD UNION CEMETERY, CINCINNATI, ARKANSAS

JULY 1846 - JULY 1988

Old Union Cemetery is located one mile south of the village, Cincinnati, Arkansas. This cemetery is very unique. There are graves known to be in this cemetery with no markings at all, others have only a sandstone marker with no names or dates. Many of these are in the southeast corner and mark the graves of slaves, belonging to the various slaver owners in the area. We have found 150 unidentified sandstone markers and 685 identified burials.



OLD UNION CEMETERY 1986

Historical Monument

Erected at

Old Union Cemetery, Cincinnati, Arkansas

This beautiful historical monument was designed by Carter Smith and completed July 22, 1988.

Our sincere appreciation goes to Bobby Jack Spears, Donnie Jackson, Wayne Robinson, Sam Barnes, Bud Henry, Jack Johnson, H.L. Gilbreath, Eddie Lawrence, Jim Smith, Carter Smith, Buck Wilson and any others whose names we might have missed, for erecting this momentous monument. It is a unique tribute to our forefathers and will be appreciated for many years to come.

Old Union Cemetery Board Members, 1988

H.L. Gilbreath, President
Carter Smith, Vice President
Jaunita Wilson, Secretary-Treasurer
Jerry Griscom
Virgil Fusselman

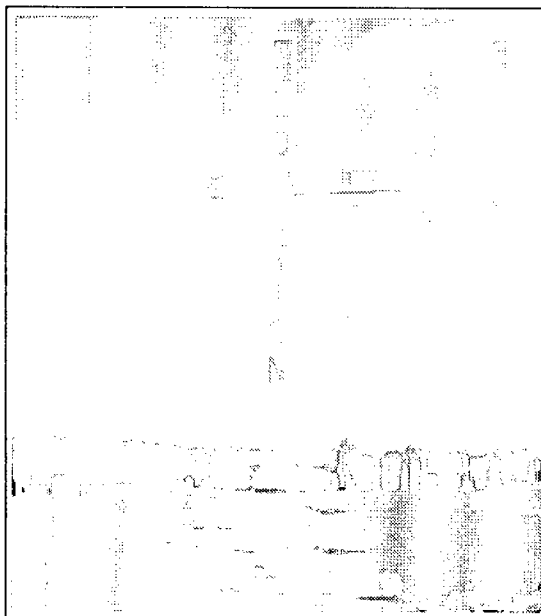

The inscription reads:
SITE OF OLD UNION MEETING HOUSE AND CEMETERY SINCE 1846
Inscription stone donated by Bob Fugua, Springdale



*Old Union Cemetery east of highway 59
Has been right here a long, long time
1846 was the year it began
When the deed was made by Cincinnati man
Many of our loved ones are here laid to rest
We watch over and care for them remembering the past
They are our heritage for all days to come
From the first to the last each and every one*

*If we desire we can go there to talk
With our loved ones we can even walk
Surrounded by much beauty in this quiet place
Flowers and grass so green, clouds out in space
On through the cemetery as one does tread
One can feel the omnipotent presence of God
God does care and so do we
All of us together, "Old Union" trustees!*

Chapter Two

Old Union Cemetery

Cincinnati, Arkansas

OLD UNION CEMETERY JULY 1, 1988

ADAIR: Harold E., b. 1905, d. 1985

ADAIR: Helen E., b. 1910, d. 1973

ALBERTY: Spencer Lee, b. 1879, d. 1949

ALBERTY: Maggie Boles, b. 1884, d. 1947

ARMSTRONG: Homer, d. 1894, d. 1957

ARMSTRONG: Lucy, b. 1894, d. 1966

ANDERSON: George S., b. 1862, d. 1929

ANDREWS: J.M., d. 1-29-1902, age 75 years

ANDREWS: Rossila, b. 1835, d. 1907

AQUISTAPACE: Elizabeth M., b. 9-27-1898, d. 5-10-1929

ALLEN: Lucille (Burns), b. 2-28-1927, d. 12-14-1987 (Denton Thomason's Granddaughter)

BAER: Harold, b. 4-26-1910, d. 4-24-1950

BAER: I. Edd, b. 7-1-1882, d. 12-19-1939

BAER: O. Nell, b. 3-19-1888, d. 9-1-1965

BALCOM: Lillie B., b. 1901, d. 1957

BALCOM: Orval Ray, b. 7-9-1931, d. 10-26-1934

BALLARD: Eldridge, b. 2-3-1890, d. 2-11-1890, son of J. and S.J. Ballard

BALLARD: Thomas B., d. 11-10-1854, age 82 years

BALLARD: Martha L., d. 11-12-1872, age 89 years, 10 days

BANNON: Frank James, b. 11-8-1893, d. 11-18-1968, age 75 years Sgt. U.S. Army, World War I, Miss.

BARBER: Cole Harrell, b. 8-29-1889, d. 7-17-1915

BARBER: William Thomas, b. 7-4-1862, d. 12-29-1899

BARBER: Cynthia Lincoln, b. 11-8-1864, d. 12-6-1937

BARCLAY: W.R., d. 10-28-1891, age 72 years, 1 mo., 21 days

BARCLAY: R.L., b. 3-20-1825, d. 8-1-1898, wife of W.R. Barclay

BARKER: Jane, d. 1-2-1884, age 24 years, 8 mo., wife of Jack Barker

BARNETT: Hettie A., b. 3-19-1882, d. 12-11-1895, dau. of E.D. & S. Barnett

BARNES: Lewis, d. 1-26-1871, age 22 years, 2 mo., 21 days Son of Jeremiah and Eunice Barnes

BARNES: Jeremiah, b. 5-10-1815, d. 4-30-1904

BARNES: Eunice, b. 11-12-1823, d. 1-21-1896, wife of Jeremiah Barnes

BARNES: James Fay, b. 5-1-1916, d. 5-16-1986, PFC U.S. Army WWI

BARNES: Lee, B. 1868, d. 1943

BARNES: Sallie, b. 1875, d. 1939

BARNES: Ruth, b. 1900, d. 1905

BARTON: George N., b. 3-2-1866, d. 6-30-1955

BARTON: Hattie Pasley, b. 8-3-1870, d. 12-9-1947

BATES: J.F., b. 5-4-1831, d. 8-30-1918

BATES: Margaret J., b. 7-10-1830, d. 2-5-1888

BATES: Minnie, b. 1-6-1872, d. 11-30-1874

BATES: Nannie L., b. 12-10-1859, d. 12-28-1937

BATES: Nell, b. 7-22-1885, d. 8-2-1886, Baby of N.F. and E.F. Bates

BEATY: Martha H., b. 1849, d. 1922, wife of T.L. Beaty

BEATY: Odle, b. 1876, d. 1964

BEATY: Cadie, b. 1883, d. 1971

BIBY: Dean Parks, b. 2-25-1905, d. 10-29-1985

BIBY: Clint, b.

BIBY: James T., b. 1883, d. 1963

BIBY: Nannie V. b. 1890, d. 1944

BLADE: Thomas C., b. 4-20-1885, d. 8-2-1886, son of F.M. and M.M. Blade

BOLES: H.F., b. 1837, d. 1918

BOLES: N.J., b. 1841, d. 1917

BOLES: Robert E., b. 1869, d. 1951

BOLES: Stella A., b. 1880, d. 1946, Triple Headstone

BOLES: Wallace M., b. 1900

BOLES: Robert Forest, b. 1-6-1903, d. 10-3-1906

BOND: John J., b. Tenn. 10-26-1862, d. 1-29-1926

BOND: William Elijah, b. 11-11-1864, d. 4-13-1953

BOND: Martha Irene, b. 4-23-1866, d. 1-11-1940

BIRCHFIELD: M.J., b. 10-10-1868, d. 2-13-1899

BOUQUET: George B., b. 1909, d. 1985

BOUQUET: Lovey L., b. 1911, d. 1976

BOWLES: J.F., d. 7-14-1887, age 21 years, 4 mo., 22 days

BRAND: Mary S., b. 1851, d. 1943

BROWN: Cleo G., b. 3-28-1947, d. 10-24-1947,
dau. of E. and W. Brown

BROWN: Etta S., b. 12-26-1889, d. 11-21-1912,
wife of G.W. Brown

BROWN: Frances Cerena, b. 1859, d. 1930

BROWN: George H., b. 8-19-1873, d. 9-24-1916

BROWN: James C. (Kern), b. 1879, d. 1961

BROWN: (Pap) William David, b. 1850, d. 1919

BROOKS: Elizabeth, b. 12-2-1839, d. 11-3-1898

BROOKSHIRE: Murtle, b. 9-27-1877, d. 8-27-
1878, dau. of C.C. & M.O. Brookshire

BRIDGMAN: Roy, b. 5-22-1919, d. 6-6-1823, son
of J.H. & A.P. Bridgman

BRIDGMAN: Annie Pearl, b. 3-22-1890, d. 3-9-
1925, wife of J. H. Bridgman

BUCKLEY: Lottie May, b. 2-24-1901, d. 2-23-
1988

BUCKLEY: Leon, b. 8-18-1896, d. 6-5-1979

BUMBALOW: F.M., d. 1810

BURKETT: Ann, b. 1842, d. 1939

BURKETT: Bettie, b. 1847, d. 1940 (Sisters)

BURKETT: H.P., b. 12-26-1862, d. 8-21-1894,
son of John and Mary Burkett

BURKETT: John, b. 7-10-1813, d. 6-4-1904

BURROUGH: Hollis O., b. 1899, d. 1953

BURTON: Robert, b.n. of Jim Smith, slanting
sandstone marker

BURTON: Iberia Scott, Tunnell, wife. Informa-
tion, Gary Tunnell

BUTTS: Marshall, b. 11-4-1844, d. 3-4-1899

BUTTS: Luthera, b. 11-14-1833, d. 3-2-1899

CABE: Add L., b. 7-7-1874, d. 2-7-1960

CABE: Lizzie, b. 12-29-1878, d. 1-2-1959

CABE: Clint, b. 8-31-1898, d. 12-17-1917, son of
Add and Lizzie Cabe

CAMPBELL: Gladys B. Moore, b. 1893, d. 1930

CAMPBELL: J. Lacy, b. 6-20-1922, d. 7-23-1922,
son of J.L. & Ollie Campbell

CARTER: Elijah, b. 1778, d. 1865, sandstone
marker (info. John Moss)

CARTER: Joe Francis, b. 7-16-1903, d. 10-18-
1961

CATES: Infant, b. and d. 6-28-1884, son of A.H.
and M.E. Cates

CATES: Frank, b. 2-10-1887, d. 10-12-1901, son
of A.H. and M.E. Cates

CATHCART: Mary Ellen, b. 2-16-1851, d. 2-13-
1910, wife of J.L. Cathcart

CERVENY: Alvin Ernest, b. 6-5-1903, d. 5-10-
1988

CERVENY: Frank J., b. 5-5-1869, d. 6-11-1949

CERVENY: Erma J. Wilson, b. 2-17-1905, d. 10-
1-1981, wife of Alvin Ernest

CHANDLER: John Webster, b. 2-28-1908, d. 5-
17-1976, U.S. Navy, WWII

CHAPMAN: Greely, b. 7-11-1872, d. 12-1-1892

CHAPMAN: Nora C., b. 10-6-1880, d. 9-17-1900

CHRISTIAN: E.A., b. 8-18-1845, d. 10-8-1893

CHRISTIAN: N.J., b. 3-5-1840, d. 8-28-1928

CHERRY: Lillie Belle, b. 8-15-1880, d. 12-26-
1926, wife of J.H. Cherry

CLARK: Edna Susan, b. 1907, d. 1942

CLAYTON: Clement C., b. 9-21-1830, d. 1-27-
1921

CLAYTON: Jerush J., b. 2-5-1836, d. 9-9-1910

CLAYTON: Sallie, d. 2-29-1916, age 53 years, 3
mo., 29 days

CLYNE: Timothy W., b. 3-27-1858, d. 9-6-1940

CLYNE: Nora Smith, b. 7-7-1867, d. 3-13-1935

COFFMAN: Elihu, b. 3-22-1842, d. 4-11-1913

COFFMAN: Rebecca A., b. 1-8-1844, d. 1-22-
1921, wife of Elihu Coffman

COGLIZER: Nannie, b. 1873, d. 1935

COPLAND: Ralph, d. 7-17-1892, age 11 mo., 1
day, son of Wm. B. Copland

CORMICAN: Lawrence Bud, b. 7-16-1939, d. 1-
8-1983

COWAN: Willie H., b. 9-28-1857, d. 1-29-1867,
son of A.T. Cowan Gilbreath

- CRAIG: Jack, b. 7-10-1898, d. 5-2-1968, Pvt. U.S. Army, WWII, Texas
 CRAIG: John, b. 1873, d. 1949
 CRAIG: Millie M., b. 7-16-1884, d. 11-18-1957
 CRAIG: P.V., b. 3-9-1863, d. 8-25-1946
 CRAIG: Maud, b. 1-1-1868, d. 9-22-1949
 CRAIG: Samuel A., b. 2-14-1826, d. 2-26-1898
 CRAIG: Sarah Ann Rhea, b. 12-27-1834, d. 5-21-1904, wife of S.A. Craig
- CUNNINGHAM: David, d. 8-16-1852, age 78 years
 CUNNINGHAM: Priscilla, d. 3-1853, age 76 years (Consort of the late D.C. Cunningham)
- DANIELS: Johnny H., b. 11-5-1891, d. 8-20-1893, son of L.T. and S.N. Daniel
- DAVIDSON: Alexander, b. 9-5-1830, d. 10-8-1880
 DAVIDSON: Algrenia, b. 4-8-1862, d. 1-28-1881
 DAVIDSON: Alvin B., b. 7-10-1862, d. 6-6-1886
 DAVIDSON: W.A., b. 12-22-1857, d. 10-30-1884
- DAVIS: Amanda D., b. 1893, d. 1919
 DAVIS: Charlott, b. 12-1810, d. 6-15-1896, wife of J.R. Davis
 DAVIS: Clint, b. 1895, d. 1973
 DAVIS: Joy, b. 1895, d. 1964
- DEARING: Barton D., b. 2-25-1921, d. 12-30-1941
 DEARING: Ewin A., b. 1883, d. 1952
 DEARING: Maggie S., b. 1890, d. 1986, wife of E.A. Dearing
 DEARING: Raymond, b. 2-3-1911, d. 7-14-1914, son of E.A. and M.S., Dearing
- DEES: May Dean, daughter of Cecil and Grace Dees, no date
- DENNY: Clark H., b. 1872, d. 1955
 DENNY: Sallie B., b. 9-16-1867, d. 3-16-1933
- DENTON: John, b. 1776, d. 1831, Capt. Wilsons Co. 4th, U.S. Inf. War of 1812
- DOAK: J.N., b. 10-7-1841, d. 1-29-1904
- DOBBS: Lloyd Eugene, b. 6-5-1964, d. 9-28-1985, age 21 years
- DODSON: Everette S., b. 4-8-1905, d. 1-10-1965
- DODSON: James Alton, b. 7-19-1868, d. 11-7-1942
 DODSON: Fannie E., b. 5-7-1872, d. 8-27-1959
 DODSON: Grace Vernon, b. 10-1-1899, d. 7-29-1914, dau. of J.A. and F.E. Dodson
 DODSON: Infant, b. and d. 8-25-1898, dau. of J.A. and F.E. Dodson
 DODSON: Frank D., b. 1882, d. 1953
 DODSON: Joe N., b. 1873, d. 1926
 DODSON: Nannie C., b. 1871, d. 1894
 DODSON: John, b. 12-29-1844, d. 1-22-1892
 DODSON: William Homer, b. 7-24-1877, d. 1-16-1872
 DODSON: Lillie Kate, b. 5-16-1887, d. 11-28-1956
 DODSON: S. Elsie, b. 1849, d. 1938
- ERB: Patrick Paul Rey, b. 10-28-1975, d. 1-18-1986, first burial in new section
- EADS: Euel P., b. 10-23-1905, d. 10-23-1986
 EADS: Grace L., b. 11-22-1906, d. 2-23-1985
- ELLICOTT: Cecil E., b. 12-7-1905, d. 9-29-1979
 ELLICOTT: Mary Ann, b. 9-6-1900, d. 1-2-1976
- ELLIS: Nellie L., b. 2-18-1877, d. 8-25-1883
 ELLIS: Will, age 20 years, 11 mo., 3 days
- ENNIS: Bessie Ida, b. 12-18-1898, d. 5-27-1987, age 88 (Gullick) New Part
- ELSWICK: Ida Anna, b. 7-29-1901, d. 10-21-1926
- EVANS: Sarah Alice, b. 1869, d. 1938
- FINE: D., d. 4-29-1885, age 73 years, 29 days
 FINE: Anna E., d. 2-26-1873, age 71 years, 15 days
- FRAZIER: Mamie, b. 1-7-1911, d. 5-11-1911, dau. of E.W. and Callie Frazier
- FULGHAM: Infant, d. 7-18-1885, dau. of S.O. And L.E. Fulgham
- FULMER: Iverrilla, d. 11-13-1890, age 38 yrs., 5 mo., 21 days, wife of H. Fulmer
- FUSSELMAN: Albert, b. 4-16-1895, d. 4-15-1985
 FUSSELMAN: Henry, b. 2-11-1841, d. 3-7-1911
 FUSSELMAN: Evanna, b. 9-9-1839, d. 3-17-1911, wife of Henry Fusselman
 FUSSELMAN: O.M., b. 1866, d. 1920

- FUSSELMAN: Emma (Smith), b. 1873, d. 1962
- GALBRAITH: Charles M., b. 1858, d. 1942
 GALBRAITH: Rachael Ann, b. 1877, d. 1932
 GALBRAITH: Robert, Sandstone marker, no dates, infant son of Charles M. and Mary Baxter Galbraith
 GALBRAITH: Walter B., b. 1-23-1914, d. 1-9-1970
 GALBRAITH: Carl Gene, b. 5-17-1944, d. 5-9-1953, son of W. and Y. Galbraith
- GELORMINI: Joseph J., b. 8-1898, d. 2-14-1970, Pvt. Co. E. 11th Inf., WWI
- GIBSON: Daniel Edgar, b. 1861, d. 1931
 GIBSON: George, b. 2-25-1854, d. 5-28-1914
 GIBSON: George, b. 11-9-1831, d. 1-17-1904
 GIBSON: Sallie J., b. 6-27-1839, d. 6-25-1913, age 74 yrs., 4 mo., 29 days
 GIBSON: George Marion, b. 4-22-1885, d. 11-16-1872
 GIBSON: John, b. 11-9-1861, d. 1-30-1896
 GIBSON: Kate, b. 12-14-1870, d. 5-4-1896, dau. of G. and Jennie Gibson
 GIBSON: Nannie, b. 1887, d. 1914
 GIBSON: Nolie, d. 11-25-1895, age 20 years, 3 mo., 2 days, dau. of Isham and Mary Harrell
 GIBSON: Infant, d. 3-17-1895, dau. of G.W. and Taska Gibson
 GIBSON: Ruia Houck, b. 3-15-1890, d. 1-9-1975
- GILBREATH: Clem, b. 9-28-1879, d. 10-16-1920
 GILBREATH: Agnes S., b. 1-13-1878, d. 10-9-1961
 GILBREATH: Glennon, b. 6-26-1910, d. 7-14-1910, son of C.C. and A. Gilbreath
 GILBREATH: Cynthia, d. 5-22-1888, 82 years, 7 mo., 28 days, wife of Wm. M. Gilbreath of Knox Co., Tenn.
 GILBREATH: Ida E., b. 4-18-1864, d. 2-7-1880
 GILBREATH: Mary Ellen, b. 3-15-1872, d. 1-1-1948
 GILBREATH: Mary J., b. 7-21-1833, d. 12-30-1906
 GILBREATH: Sammie, b. 1-8-1877, d. 8-19-1919
 GILBREATH: Samuel, b. 12-7-1838, d. 6-1-1920
 GILBREATH: L.C. Harnage, b. 6-15-1841, d. 1-7-1902, wife of Samuel Gilbreath
 GILBREATH: Russell, b. 1905, d. 1965
 GILBREATH: Richard, 12-13-1938, inf. son of Mr. & Mrs. W.S. Gilbreath
 GILBREATH: W.S., Jr., 10-27-1935, inf. son of Mr. & Mrs. W.S. Gilbreath
- GILBREATH: William S., b. 6-27-1911, d. 3-9-1986
 GILBREATH: Vilene Spears, b. 3-6-1908, d. 2-23-1986
- GILES: Arla B., b. 4-15-1882, d. 8-26-1882, son of A.J. and M. Giles
 GILES: Deborah B., b. 1867, d. 1916
 GILES: George W., b. 1887, d. 1964
 GILES: Ethel E., b. 1892, d. 1979
 GILES: Jack B., b. 7-17-1925, d. 12-29-1925, son of G.W. and Ethel Giles
 GILES: James Brainerd, b. 11-5-1920, d. 2-6-1922, son of G.W. & Ethel Giles
 GILES: Infant, b. and d. 1-24-1897, dau. of J.A. and D.S. Giles
 GILES: John A. b. 1854, d. 1933
 GILES Minnie M., b. 1894, d. 1939
 GILES: Walter A., b. 12-9-1877, d. 12-27-1877, son of J.A. and D.S. Giles
- GREEN: Parris, b. 9-17-1809, d. 9-20-1883
 GREEN: P.R., 8-12-1894, age 30 yrs., 5 mo.
 GREEN: William Taylor, d. 11-25-1870, age 89 y., 10 m., 3d.
 GREEN: Rebecca Ann, b. 12-27-1832, d. 9-12-1919, wife of Wm. Green
- GUINN: Sarah, b. 9-19-1814, d. 7-1-1904, wife of J.N. Guinn
- GRISCOM: Leonard D., b. 6-10-1902, d. 2-6-1970
- HAMBLETON, John A. Co. E.L. 6 Mo. Cal
- HAMILTON: Alexander, b. 1873, d. 1938
 HAMILTON: Alice, b. 1877, d. 1936
 HAMILTON: Mrs. J.A., b. 4-26-1839, d. 4-12-1926
 HAMILTON: Mary Jeanette, b. 10-27-1881, d. 3-24-1893, dau. of J.A. and M.A. Hamilton
 HAMILTON: Donnie, b. 2-5-1909, d. 10-27-1910
- HANCOCK: Jimmie Houck, b. 12-6-1886, d. 8-24-1970
- HARP: Oscar P., b. 10-7-1897, d. 1-3-1973
 HARP: Catherine E. Gardisser, b. 11-11-1897, d. 4-7-1986
 HARP: Tom, b. 1858, d. 1933
 HARP: Annie, b. 1860, d. 1930

HARRELL: Isham, d. 1-17-1893, age 60 yrs., 10 mo., 23 days

HARRELL: Mary L., b. 11-11-1836, d. 11-30-1921

HARRELL: Willie D., b. 3-11-1869, age 11 yrs., 9 mo., 10 days

HARRELL: Anna L., d. 11-17-1863, age 1 yr., 8 mo., 5 days, dau. of Isham and Mary L. Harrell

HARRELL: Tilford W., b. 2-15-1860, d. 4-4-1915

HARRELL: Bettie, b. 8-14-1868, d. 1-31-1938

HARRELL: Speight Spivey, 3 years old, no date, son of T.W. and B. Harrell

HAVENS: George, b. 9-15-1880, d. 12-19-1960, b. Keyville, Mo., son of Hiram and Nancy B. Havens

HAVENS: William, b. 6-25-1875, d. 8-15-1894, son of H. and N. Havens

HAWS: George T., b. 1876, d. 1944

HAWS: Bessie D., b. 1883, d. 1924

HAWS: Infant, b. 1908, d. 1908, dau. of George T. and Bessie Haws

HAWS: Infant, b. 1913, d. 1913, son of George T. and Bessie Haws

HENDERSON: Gerald G., b. 4-25-1931, d. 3-21-1981, U.S. Air Force, Korea

HENDERSON: Jewell Roberson, b. 1893, d. 1928

HILL: Emily Pairlee, b. 2-22-1838, d. 2-15-1922

HILL: John B., b. 2-8-1847, d. 3-20-1903

HILL: James F., b. 4-10-1874, d. 8-29-1878, son of J.B. and E.P. Hill

HILL: Martha, b. 12-13-1872, d. 9-8-1873, dau. of J.B. and E.P. Hill

HOLT: Rena Fusselman, b. 11-26-1877, d. 1-27-1911

HOUCK: James W., b. 3-27-1856, d. 9-18-1895

HOUCK: Martha McGuire, b. 1851, d. 1937

HOUCK: Sarah Phillips, b. 2-22-1863, d. 5-23-1949

HOUCK: Troy V., b. 10-3-1885, d. 8-27-1911

HUDSON: Winnie, b. 11-19-1885, d. 3-30-1926, wife of W.W. Hudson

HUDSON: W.W., b. 2-8-1881, d. 2-13-1963

HUDSON: Carrell T., b. 12-1-1911, d. 2-12-1914

HUDSON: Maude, b. 7-1904, d. 5-20-1940

HUDSON: George T., b. 1870, d. 1923, father

HUDSON: Melinda Frances, d. 2-10-1966, age 80 yrs., 3 mo., 6 days

HUTCHINGS: David L., b. 1865, d. 1905

HUTCHINGS: Infant, b. and d. 1896, son of David L. Hutchings

HUTCHINGS: Odle P., b. 3-11-1889, d. 9-20-1948, Oklahoma, Sgt. I.C.G.M. Corps, WWI

JACKSON: Adelia, b. 4-1870, d. 4-1898, wife of D.A. Jackson

JACKSON: Dock A., b. 1866, d. 1932

JACKSON: Minnie D., b. 1881, d. 1974, wife of D.A. Jackson

JACKSON: Charles Dee, b. 1910, d. 1969

JACKSON: Edna b., B. 1914, D. 1976

JACKSON: Dale E., b. 1932, d. 1979

JACKSON: Jerry Allen, b. 8-5-1936, d. 9-24-1981

JACKSON: Walter, b. 8-16-1858, d. 8-10-1888, son of W.N. and E.T. Jackson

JEWELL: Elizabeth, 1934, infant dau. of Prudy and Howard Jewell

JOBE: Creed, b. 8-9-1897, d. 8-13-1897, inf. son of L.E. and M.L. Jobe

JOHNSON: Barbara, b. 1880, d. 1911

JOHNSON: Infant, b. 1911, son of Barbara Johnson

JOHNSON: Bessie, b. 8-28-1881, d. 12-23-1945

JOHNSON: Clyde W., b. 1895, d. 1964

JOHNSON: Julia R., b. 1900, d. 1977, In Loving Memory

JOHNSON: Fredrick B., b. 4-30-1892, d. 11-1-1918, killed in service WWI, son of William W. and Efra Johnson

JOHNSON: William W., b. 1865, d. 1935

JOHNSON: Efra, b. 1872, d. 1959

JOHNSON: Irene, b. 5-14-1934, d. 5-24-1934

JOHNSON: William A., b. 1858, d. 1941

JONES: Elizabeth, d. 4-23-1873, age 56 years, wife of Middleton Jones

JONES: E.A., b. 7-26-1830, d. 2-16-1914

JONES: W.C., d. 9-2-1890, age 62 years, 3 mo., 2 days

JONES: Becca J., d. 1-12-1862, age 10 mo., 14 days, dau. of W.C. & E.A. Jones

JONES: Mattie E., d. 10-13-1857, age 1 yr., 1 mo., 8 days, dau. of W.C. and E.A. Jones

JONES: J.H., b. 8-11-1845, d. 2-8-1930

JONES: Lizzie S., b. 8-4-1856, d. 3-14-1928

JONES: Lizza, b. 8-1-1893, d. d. 7-6-1896, dau. of Wm. and Jincy Jones
 JONES: Mary Abbie, b. 1855, d. 1917
 JONES: Walter W., b. 8-4-1853, d. 2-5-1904
 JORDAN: Jesse, b. 10-17-1818, d. 7-7-1904

JUSTIN: Horato D., b. 1848, d. 1935
 JUSTIN: Ellen M., b. 1853, d. 1935
 JUSTIN: Nellie M., b. 11-29-1887, d. 2-20-1900, dau. of H.D. and E.M. Justin
 JUSTIN: Oscar D., b. 9-30-1881, d. 3-28-1898, son of H.D. and E.M. Justin

KHILLING: William Henry, b. 11-27-1874, d. 12-27-1959

KIRKPATRICK: Robert J., b. 1851, d. 1916
 KIRKPATRICK: Mary A., b. 1858, d. 1941

KORNEGAY: Lyda Estes, b. 10-18-1901, d. 9-2-1924, wife of C.H. Kornagay

LANGWORTHY: Guy Lee, b. 1877, d. 1951
 LANGWORTHY: Sadie A., b. 11-1878, d. 4-6-1932
 LANGWORTHY: Harry Earl, b. 8-30-1909, d. 1-21-1981

LATE: George W., b. 12-11-1868, d. 3-8-1915
 LATE: Mary J., b. 5-4-1865, d. 3-21-1919
 LATE: Myrtle Irene, b. 7-17-1895, d. 9-13-1895, dau. of G.W. and M.J. Late
 LATE: America L., b. 1848, d. 1941

LAWRENCE: Irene Webster, b. 1887, d. 1979
 LAWRENCE: William Everette, b. 1885, d. 1965
 LAWRENCE: Jack, b. 7-11-1923, d. 8-18-1966
 LAWRENCE: James W., b. 3-16-1915, d. 6-12-1968

LEMONS: William V., b. 1830, d. 1921
 LEMONS: Susanna Carter, b. 1852, d. 1903

LEWIS: Dean, b. 11-17-1899, d. 8-21-1968

LIVELY: E.J., b. 9-28-1845, d. 9-24-1873, age 27 yrs., 11 mo, 27 days, wife of R.E. Lively
 LIVELY: George, b. 11-5-1869, d. 9-5-1970, son of R.E. and E.J. Lively
 LIVELY: Susan L., b. 10-9-1870, d. 5-15-1891, wife of R.E. Lively
 LIVELY: Samuel C., b. 4-29-1891, d. 6-15-1891, son of R.E. and S. Lively

LIVELY: Eliza Ann, b. 8-27-1876, d. 10-18-1880, dau. of R.E. and Sara Lively
 LIVELY: Infant, b. 8-27-1876, dau. of R.E. and Sara Lively (Twin)

LICHLYTER: Virginia Kathryn, b. 1892, d. 1920
 LISENBEE: Lizzie, d. 1-15-1889, 1 yr., 2 mo., 8 days, dau. of E. & M. Lisenbee

LOLLAR: George, b. 9-6-1866, d. 3-30-1912

MACKIE: Annie, b. 1-17-1869, d. 1-1-1934
 MACKIE: George, b. 7-25-1868, d. 6-21-1942
 MACKIE: Margaret S., b. 1842, d. 1932
 MACKIE: Joe T., b. 1900, d. 1982

MAHAN: Robert, b. 10-6-1873, d. 10-12-1892

MANLEY: Maxine, b. 3-19-1922, d. 7-13-1923, dau. of L.D. and N. Manley

MARQUESS: Anna M., b. 4-12-1858, d. 3-27-1916, wife of G.W. Marquess

MARQUESS: George W., b. 1846, d. 1923
 MARQUESS: Martha A., b. 1852, d. 2-9-1890, age 38 yrs., 9 mo., 13 days, wife of G.W. Marquess

MARQUESS: Mary Lee, b. 1876, d. 1892, age 16 yrs., 4 mo., 4 days, dau. of G.W. and A. Marquess

MARQUESS: Manning, b. 5-31-1900, d. 5-29-1927, son of G.W. and A. Marquess

MARQUESS: Claud W., b. 1883, d. 1956

MARQUESS: Eunice E., b. 1887, d. 1978

MARQUESS: John Francis (Frank), b. 4-17-1887, d. 11-4-1986

MARQUESS: Effie Lela, b. 3-16-1890, d. 12-5-1928

MARQUESS: Jones Francis, 9 days old, son of J.F. and E. Marquess

MARQUESS: George Valentine, b. 1910, d. 1910

MARQUESS: Floy, no date on marker

MARQUESS: Sarah J., b. 11-20-1811, d. 4-27-1860, age 49 yrs., 6 mo., 7 days

MARQUESS: Thomas R., b. 7-2-1798, d. 7-7-1872

MARQUESS: C.W., b. 9-20-1828, d. 12-31-1898

MARQUESS: T.E., b. 1832, d. 2-5-1890, age 57 yrs., 8 mo., 28 days

MARQUESS: James H., b. 8-30-1834, d. 1-19-1913, The Blind See

MARQUESS: Francis M., b. 1-27-1843, d. 5-31-1873, In Memory of Our Brother

MASON: D.B., b. 9-23-1820, d. 7-25-1907

- MASON: E.A., b. 1-8-1824, d. 7-11-1907
 MASON: Edgar L. and Thaddus G. (Babies)
 MASON: Hagen, b. 1863, d. 1931
 MASON: Anna, b. 1874, d. 1947
 MASON: Minnie Gibson, b. 10-14-1868, d. 3-27-1897, wife of J.A. Mason
 MASON: Clyde C., 11-1-1888, age 6 yrs., 3 mo., 10 days, son of B.G. and Pauline Mason
- MATTHEWS: Daniel E., b. 2-17-1884, d. 4-2-1964
 MATTHEWS: Effie H., b. 6-6-1889, d. 6-28-1963
 MATTHEWS: Clint Harold, b. 5-1-1916, d. 7-30-1921, son of D. and E. Matthews
 MATTHEWS: Mary Alice, b. 3-8-1915, d. 5-29-1988
- MAY: Albert, b. 12-5-1881, d. 3-23-1906, son of R.T. and E.J. May
 MAY: Edward F., b. 8-20-1886, d. 12-2-1889, son of C.B. and J.L. May
 MAY: Hugh G., b. 2-7-1919, d. 5-12-1973
 MAY: Bobby Gene, b. 12-18-1927, d. 6-9-1986, PFC. U.S. Army, WWII
 MAY: Ernestine, b. 9-19-1931, d. 6-5-1976
 MAY: Corah B., b. 1856, d. 1954
 MAY: John I., b. 1861, d. 1940
 MAY: Hugh C., b. 9-20-1853, d. 7-1-1925
 MAY: Emily A., b. 1-8-1862, d. 11-7-1960
 MAY: Dolorita Pasley, b. 1888, d. 1963
 MAY: Roy R., b. 7-4-1889, d. 3-4-1953, WWI, Ark., PFC, Veterinary Hosp. 17
 MAY: Roy R., Jr., d. 1-13-1927
 MAY: Everette, b. 1901, d. 1985
 MAY: Louise E., b. 1905, d. 1967
 MAY: Richard C., b. 11-9-1896, d. 11-14-1986
 MAY: Vernest G., b. 11-11-1898, d. 10-15-1978
 MAY: R., b. 12-27-1820, d. 9-7-1903
 MAY: Sarah E., b. 8-29-1826, d. 2-18-1863, wife of R. May
 MAY: Thomas R., b. 3-26-1892, d. 8-20-1965
 MAY: Sylvia E., b. 9-22-1894, d. 2-18-1975
 MAY: Infant, d. 10-27-1917, dau. of Thomas and Sylvia May
- MAYES: Erin Moore, b. 1885, d. 1975
- MC AFEE: D.S., b. 12-1-1838, d. 12-6-1876, son of J.B. McAfee
 MC AFEE: J.B., b. 8-1-1815, d. 6-22-1888, husband of Nancy Stroads
 MC AFEE: Nancy, b. 2-13-1824, d. 10-3-1896
 MC AFEE: Sallie, b. 1852, d. 1926
- MC CLATCHY: James S., b. 10-13-1828, d. 10-26-1903
 MC CLATCHY: Ellen, b. 5-21-1837, d. 10-18-1905
 MC CONNELL: James C., b. 7-10-1898, d. 11-8-1981
 MC CONNELL: Mary Elva, b. 3-8-1901, d. 11-5-1984
- MC GARRAH: Ethel C., b. 1904, d. 1970
 MC GARRAH: John C., b. 1887, d. 1966
 MC GARRAH: Lewsinda, b. 5-17-1889, d. 7-10-1919
- MC GUIRE: Clyde, b. 1874, d. 1952
 MC GUIRE: Mans, b. 1878, d. 1898
 MC GUIRE: Martha Houck, b. 1851, d. 1937
 MC GUIRE: Daughter of Rose McGuire, no date
- MEDEARIS: Robert A., b. 10-1-1840, d. 4-3-1914
 MEDEARIS: Amanda, b. 2-28-1842, d. 4-24-1925, wife of R.A. Medearis
 MEDEARIS: Infant, b. 7-8-1883, d. 7-11-1883, son of R.A. and A. Medearis
 MEDEARIS: Mary E., b. 4-30-1852, d. 8-14-1901
 MEDEARIS: Robert Ralph, b. 3-26-1898, d. 4-24-1899, son of J.F. and M.D. Medearis
- MENSCH: Adam J., b. 5-28-1843, d. 6-20-1907
 MENSCH: Mary E., b. 2-10-1847, d. 9-10-1925, wife of Adam J. Mensch
 MENSCH: Henry C., b. 1-25-1883, d. 5-2-1973
 MENSCH: Cordelia, b. 3-17-1895, d. 1-19-1970
 MENSCH: James Henry, d. 10-10-1920 (baby)
 MENSCH: Lemuel Lafeta, d. 8-15-1918 (baby)
 MENSCH: Stella Mae, d. 5-9-1913 (baby)
 MENSCH: Myrtle M., b. 1898, d. 1971
 MENSCH: Thomas M., b. 7-12-1876, d. 9-23-1953
 MENSCH: Victoria, b. 9-6-1869, d. 8-19-1946
- MILLER: Charles, b. 2-24-1835, d. 11-6-1902
 MILLER: Stacia, b. 1850, d. 1928
- MOORE: A.E., b. 7-18-1842, d. 10-31-1899
 MOORE: David Guinn, b. 12-27-1874, d. 8-26-1903, son of J.O. and M.N. Moore
 MOORE: Hannable, b. 3-2-1833, d. 6-16-1897
 MOORE: Infant, b. 1-23-1881, d. 2-12-1881, son of J.M. and M.A. Moore
 MOORE: Susie, d. 10-24-1885, age 6 mo., 24 days, dau. of J.M. and M.A. Moore

- MOORE: James, b. 11-24-1797, d. 11-14-1862
 MOORE: Jane, b. 12-4-1803, d. 5-23-1876, wife of James Moore
 MOORE: James O., b. 1849, d. 1936
 MOORE: Mary N., b. 1853, d. 1931
 MOORE: John R., b. 2-13-1824, d. 1-15-1894
 MOORE: R.B. Jewell, d. 12-22-1885, age 60 yrs., 10 mo., 2 days, wife of J.R. Moore
 MOORE: Lizzie B., b. 6-1-1870, d. 8-6-1870, dau. of H. and A.E. Moore
 MOORE: Mary Emeline. No date on stone, wife of David N. Moore
 MOORE: Rebecca, d. 2-25-1884, wife of C.T. Moore
- MORRIS: Mahala, d. 1-22-1874, age 84 yrs., 8 mo., 7 days
 MORRIS: Irene, d. 12-8-1971, age 79 years
 MORRIS: Tennie, b. 3-10-1892, d. 12-8-1971
- MORROW: Effie A., b. 9-6-1883, d. 9-13-1885, dau. of G.G. and L.D. Morrow
- MURPHY: Isaac A., b. 7-6-1847, d. 4-20-1908
 MURPHY: Lizzie, b. 2-8-1837, d. 2-27-1929
- MURRAY: Gregory Richard, b. 9-7-1960, d. 10-14-1960, son of James R. and Delphia Murray
- NEAL: Marlene, b. 3-25-1943, d. 3-25-1943
 NEAL: Roma Preston, b. 3-28-1894, d. 1-14-1958, Pfc. Cas. Det. 162 Depot Brig. W.W.I, Ph.
- OATS: James, b. 1-5-1836, d. 3-17-1909
 OATS: Ellen E., d. 10-19-1867, age 20 years, 8 mo., 12 days, wife of J. Oats
 OATS: Jinnie, b. 1-2-1846, d. 8-2-1909, wife of James
 OATS: Ruth, d. 10-14-1867, age 4 days, dau. of James and Ellen Oats
 1-2-1846, d. 8-2-1909
- O'BRIAN: Lawrence E., b. 8-29-1872, d. 8-31-1872
- PALMER: Frank D., b. 10-9-1884, d. 3-17-1948, CPL II Co. WWI
 PALMER: L.V., b. 8-12-1850, d. 10-11-1902
 PALMER: Susan, b. 3-29-1857, d. 2-6-1922, wife of L.V. Palmer
- PARKER: Chase, b. 3-22-1824, d. 3-16-1909
- PARKS: Callie, b. 1858, d. 1936
 PARKS: W. Harvey, b. 1848, d. 1893
- PARKS: J.H., b. 6-26-1836, d. 1-26-1917
 PARKS: Kate Gibson, b. 1-15-1839, d. 1-3-1921, wife of J.H. Parks
 PARKS: W.A., b. 11-19-1861, d. 7-10-1944, son of J.H. and Kate Parks
 PARKS: Walter D., b. 1869, d. 1957, son of J.H. and Kate Parks
 PARKS: Julia W., b. 1869, d. 1918
 PARKS: John D., b. 11-6-1879, d. 4-20-1930
 PARKS: Walter D., b. 1803, d. 1-16-1850, age 47 years
 PARKS: Mary Park, b. 9-8-1809, d. 4-9-1889, age 79 yrs, 7 mo, 1 day
 PARKS: Sophie E., b. 11-14-1843, d. 4-18-1872, 1st wife of Walter D. Parks, dau. of W.M. and C. Gilbreath, Knox Co. Tenn.
 PARKS: Walter D., b. 1840, d. 1932
 PARKS: Mary, b. 1852, d. 1915, 2nd wife of Walter D. Parks
 PARKS: William Gibson, b. 1-7-1880, d. 9-23-1898, son of W.D. and Mary Parks
 PARKS: Mary Elizabeth, b. 5-20-1918, d. 6-7-1918
 PARKS: Park, b. 1877, d. 1943
 PARKS: Speight, b. 1878, d. 1938
- PASLEY: Mac Emerson, b. 10-1-1906, d. 2-21-1921
 PASLEY: Mary Belle, b. 9-21-1867, d. 12-10-1921
 PASLEY: Mac b. 3-3-1866, d. 8-11-1926
- PENNINGTON: James B., b. 12-1858, d. 11-10-1910
- PHARR: Robert E., b. 1902, d. 1971
- PHELAN: Theodore E., b. 5-9-1885, d. 5-25-1968
 PHELAN: Lula Dell Roberson, b. 10-28-1885, d. 4-24-1945
 PHELAN: Delania E., b. 88-16-1863, d. 10-13-1872
 PHELAN: Jonathan L., b. 1-24-1860, d. 6-10-1913
 PHELAN: Laura J., b. 10-5-1865, d. 10-28-1937
 PHELAN: Tandy T., b. 5-29-1871, d. 11-30-1875
 PHELAN: Thomas, b. 10-27-1830, d. 4-17-1905
 PHELAN: Emily Barnes, b. 11-8-1841, d. 12-29-1916, wife of Thomas Phelan
 PHELAN: Tomma T., b. 8-6-1876, d. 9-18-1893
- PHILLIPS: Robert Douglas, b. 10-9-1969, d. 10-23-1979
- PIPER: Oren L., b. 1875, d. 1958

PIPER: Laura M., b. 1879, d. 1972, married 1-25-1900

PITTS: William, b. 6-4-1829, d. 12-16-1898

PITTS: Matilda A., b. 11-10-1832, d. 10-6-1888, wife of William Pitts

PITTS: M.L., b. 5-20-1862, d. 2-17-1896

PLEMMONS: Willie Rankin, b. 1-4-1862, d. 4-8-1967

POSTON: W.C., d. 10-22-1858, age 41 years

POSTON: William, d. 5-12-1848, age 69 years

POWERS: Marion J., b. 8-25-1854, d. 7-23-1929

POWERS: EMMEO WOOD, b. 10-1-1861, d. 2-4-1898, wife of M.J. Powers

POWERS: Laura Melvinia, b. 1858, d. 1940

PRESTON: J.D., Jr., b. 1917, d. 1934, son of J.D. and M.C. Preston

PRESTON: Myrtle C., b. 1883, d. 1972, wife of J.D. Preston

RAINWATER: Archie L., b. 7-7-1870, d. 4-17-1896

RAINWATER: Leona C. Yeager, b. 4-26-1875, d. 3-23-1963

RANDOLPH: Clyde D., b. 7-28-1890, d. 12-31-1957

RANDOLPH: James C., b. 11-1-1885, d. 3-9-1961

RANDOLPH: John Glenn, b. 2-26-1918, d. 6-3-1961

REED: Sarah, b. 5-2-1836, d. 2-25-1916, wife of J.N. Reed

RHEA: Albert V., b. 1872, d. 1901

RHEA: Alice C., b. 1867, d. 1924

RHEA: Clifford, b. 6-14-1889, d. 2-24-1890

RHEA: W.B., b. 1858, d. 1934

RHEA: Allie May, b. 1-1859, d. 10-5-1895, wife of W.B. Rhea

RHEA: F.B., b. 3-30-1800, d. 1-28-1889

RHEA: Hattie, b. 9-16-1890, d. 6-24-1891

RHEA: Roberta, 4-18-1898, only date on stone

RHEA: Dewey K., M.D., b. 5-31-1931, d. 1-3-1983, Capt. U.S. Navy, Korea

RHEA: Carrie and Carla, b. 7-5-1962, d. 7-6-1962, twins of D. and S. Rhea

RHEA: Johnnie, b. 11-15-1956, d. 3-1957, son of Ronald and Pat Rhea

ROBERSON: John Henry, b. 11-12-1877, d. 2-5-1883, son of W.C. & S. Roberson

ROBERSON: Jerry L., b. 2-2-1858, d. 2-15-1939

ROBERSON: Ursley P., b. 5-28-1858, d. 8-3-1937

ROBERSON: Infant, 11-21-1881, dau. of J.L. and U.P. Roberson

ROBERSON: John W., b. 5-14-1883, d. 6-25-1885, son of J.L. and U.P. Roberson

ROY: J.T., b. 7-30-1868, d. 12-2-1898

ROY: James B., b. 4-20-1884, d. 6-3-1912

ROY: Mary Frances, b. 12-26-1887, d. 10-24-1975

ROY: J.C., b. 8-29-1848, d. 10-16-1916

ROY: Sarah M., b. 9-8-1848, d. 8-8-1920

SCHUMACHER: Leo R. Jr., b. 1960, d. 1979

SCHUMACHER: Lorene C., b. 9-7-1922, d. 3-13-1987

SCHWEITZER: Adolph A., b. 11-23-1903, d. 8-18-1920

SEAY: Columbus, b. 4-14-1833, d. 12-26-1917

SEAY: Sara, b. 3-14-1841, d. 3-8-1932, wife of Columbus Seay

SEAY: Joseph Emmett, b. 8-13-1903, d. 8-10-1904

SEAY: Victoria E., b. 11-21-1858, d. 4-16-1860, age 1 year, 4 mo., 22 days, dau. of Columbus and Sara Seay

SEAY: Lama Robert, b. 8-2-1882, d. 10-16-1904

SEVERS: Charles J., d. 9-4-1888, age 76 years, 9 mo., 18 days

SEVERS: Basima T., d. 9-14-1881, age 69 years, 9 mo., wife of C.J. Severs

SHERIDAN: Edward L., b. 1877, d. 1919

SHIELDS: Hagerman, b. 2-2-1826, d. 7-11-1890

SHIELDS: Mary L., b. 4-29-1839, d. 8-22-1924

SHAFE: Nancy, d. 12-22-1897, age 66 years

SMITH: Adelia C., b. 8-21-1853, d. 1-1-1931

SMITH: Mead, b. 10-18-1852, d. 3-7-1928

SMITH: A.B., b. 8-31-1844, d. 6-6-1913

SMITH: Annie Laura, b. 8-23-1879, d. 3-9-1956

SMITH: Anna, b. 10-1879, d. 11-27-1966, age 87 years, 1 mo., 7 days

SMITH: Charles D., b. 3-25-1855, d. 12-13-1884

SMITH: Atlanta, b. 8-12-1858, d. 12-10-1884, wife of Charles Smith

- SMITH: Dalton B., b. 4-14-1877, d. 10-17-1946
 SMITH: Dave, b. 3-15-1866, d. 11-18-1932
 SMITH: Ida A., b. 9-8-1869, d. 10-31-1940
 SMITH: Eliza Jane, b. 9-3-1845, d. 7-3-1911, wife of A.B. Smith
 SMITH: Daved O., b. 2-10-1828, d. 2-2-1897
 SMITH: Infant, 1-30-1874, dau. of A.B. and E.J. Smith
 SMITH: Elizabeth, b. 12-9-1826, d. 7-12-1903
 SMITH: Ellen Dora, b. 1872, d. 1957
 SMITH: Cleva, b. 3-6-1922, d. 11-18-1922
 SMITH: Eva, b. 3-6-1922, d. 11-18-1922 Twins
 SMITH: Gilbert R., b. 6-21-1886, d. 5-21-1935
 SMITH: Pearl Mae Palmer, b. 9-27-1881, d. 10-29-1947
 SMITH: Henry, b. 1877, d. 1924
 SMITH: Hodge, b. 1-4-1894, d. 9-2-1958
 SMITH: Kathryn (Kate) Smith, b. 8-27-1889, d. 5-19-1970
 SMITH: Hugh M., b. 2-1887, d. 5-11-1979
 SMITH: Laura E. May, b. 4-13-1889, d. 6-8-1977
 SMITH: I.M., b. 9-19-1864, d. 1-7-1898
 SMITH: Infant, b. and d. 5-7-1891, son of D. and I.A. Smith
 SMITH: Infant, b. and d. 2-17-1902, son of M.C. and Mary Smith
 SMITH: James Pogue, b. 12-17-1839, d. 2-6-1925
 SMITH: Jane, b. 8-9-1847, d. 2-22-1926, wife of James P. Smith
 SMITH: James Franklin, b. 9-3-1877, d. 9-10-1926
 SMITH: Dessie Rhea, b. 2-20-1883, d. 9-24-1961
 SMITH: James Harvey, 7-23-1861, age 19 years, 3 mo., 14 days, son of J.G. and M.C. Smith
 SMITH: James M., b. 8-2-1909, d. 3-8-1955
 SMITH: James R., b. 12-5-1857, d. 3-18-1922
 SMITH: Fannie Holt, b. 7-1-1868, d. 5-25-1944, wife of James R. Smith
 SMITH: Joe Harrell, b. 1883, d. 1963
 SMITH: Kate R. May, b. 1893, d. 1940
 SMITH: Betty Jo, b. 11-5-1921, d. 8-27-1923, dau. of Joe and Kate Smith
 SMITH: John G., b. 10-12-1814, d. 4-7-1900, age 85 yrs., 5 mo., 25 days
 SMITH: Elizabeth M., b. 1826, d. 5-23-1876, age 50 years, 6 mo., 13 days
 SMITH: J.B., b. 8-29-1848, d. 6-26-1918
 SMITH: Mattie L., b. 8-2-1855, d. 8-28-1929, wife of J.B. Smith
 SMITH: Infant, b. and d. 8-18-1860, dau. of D.O. and E. Smith
 SMITH: Jerry, b. 2-7-1825, d. 6-1-1903
 SMITH: Matilda, b. 1-11-1822, d. 3-30-1905
- SMITH: John D., b. 9-26-1854, d. 8-7-1878, husband of Lucy N. Smith
 SMITH: Hannibal, b. 1861, d. 1936
 SMITH: Lizzie D., b. 2-5-1881, d. 11-19-1899
 SMITH: James Harold, b. 1-15-1911, d. 12-17-1969, Ark. CPL Army Air Force, WWII
 SMITH: Matt, b. 2-26-1851, d. 2-24-1916
 SMITH: Maggie W., b. 10-22-1859, d. 3-18-1929
 SMITH: Martha J., b. 1853, d. 1936
 SMITH: William B., b. 1854, d. 1936
 SMITH: Marion Faye, b. 4-5-1933, d. 5-15-1933, inf. son of Jim and May Smith
 SMITH: Mattie J., b. 12-11-1859, d. 10-11-1898
 SMITH: P.T., b. 7-31-1829, d. 3-23-1902
 SMITH: Rebecca Jane, 2-8-1853, age 6 years, 2 mo., 10 days, dau. of J. and M. Smith
 SMITH: Tom W., b. 8-23-1885, d. 1-23-1958
 SMITH: Rebecca, b. 1882, d. 1946
 SMITH: Robert Edgar, b. 4-21-1887, d. 10-9-1967
 SMITH: Sterling, b. 1861, d. 1932
 SMITH: Annie G., b. 1868, d. 1931
 SMITH: W.C., b. 7-17-1865, d. 4-24-1930
 SMITH: Lucy Boles, b. 11-1-1864, wife of W. C. Smith
- STANLEY: John Craig, b. 1873, d. 1949
 STANLEY: Myrtle Parks, b. 1886, d. 1977
- SPEARS: Barbara Ruth, b. 6-27-1909, d. 4-9-1986
 SPEARS: Dan, b. 12-10-1898, d. 6-21-1983
 SPEARS: Mabel Ray, b. 8-2-1900, d. 10-16-1977
 SPEARS: Carl Eugene, b. 8-12-1922, d. 10-8-1933, son of D. and M. Spears
 SPEARS: Larry Don, b. 12-7-1950, d. 12-13-1950, son of B.D. and M.L. Spears
- SPENCE: Clara Louise, b. 12-5-1875, d. 3-15-1877, dau. of S.W. and D. Spence
 SPENCE: Cordelia A., b. 10-6-1850, d. 7-23-1903, wife of S.W. Spence
 SPENCE: Samuel W., b. Rochester, N.Y., 11-22-1848, d. 7-21-1900
- SPENCER: Alford A., 2 Ark. Co. 1 Cav., no date on stone
- STEADMAN: Percilla Mae, b. 1873, d. 1957
- STEELE A., d. 7-28-1880, age 76 years, 6 mo., 9 days, In Memory of Our Father
- STEWART: Rev. H.K., b. 1880, d. 1943

STEWART: Mary Francis Dodson, b. 1885, d. 1979

THOMASON: Dan, b. 1843, d. 1909

THOMASON: Amanda, b. 1850, d. 1920

THOMASON: Clem, b. 12-19-1870, d. 8-22-1879

THOMASON: Fred, b. 3-30-1877, d. 10-4-1877, son of Dan and Amanda Thomason

THOMASON: Daniel, b. 8-25-1801, d. 7-28-1839

THOMASON: Mary J. Denton, b. 10-15-1804, d. 6-26-1892, wife of Daniel

THOMASON: Lula, b. 4-10-1875, d. 11-10-1878

THOMASON: Tilford, b. 8-9-1848, d. 7-8-1859, son of A.D. Thomason

THOMASON: Tiff W., b. 4-12-1834, d. 2-7-1910

THOMASON: Mary E., b. 5-4-1839, d. 4-20-1925

THOMASON: T.H., b. 7-4-1873, d. 2-19-1961

THOMASON: Grace, b. 4-30-1881, d. 2-1-1954

THOMASON: Infant, b. 6-18-1912, d. 6-1912, dau. of T.H. and Grace Thomason

THOMASON: Ruth, b. 9-10-1907, d. 7-16-1942, dau. of T.H. and Grace Thomason

THOMASON: H. Reed, b. 11-25-1903, d. 9-2-1982

THOMASON: Irene Parks, b. 4-29-1904, d. 5-24-1983

THOMASON: Zack M., b. 1-31-1828, d. 12-19-1903

THURMAN: Brooks, b. 1862, d. 1935

THURMAN: Laura, b. 1871, d. 1942

THURMAN: Fenno R., b. 5-30-1877, d. 11-29-1894

THURMAN: Infant, 10-20-1919, son of J.E. and L.B. Thurman

THURMAN: James Ed, b. 1878, d. 1951

THURMAN: Lula Teague, b. 1883, d. Bur. Colorado

THURMAN: John W., b. 1888, d. 1947

THURMAN: Elizabeth E., b. 1894, d. 1979

THURMAN: Minnie Elizabeth, b. 4-28-1891, d. 2-15-1910, dau. of J.B. and L. I. Thurman

THURMAN: Nola, b. 7-26-1893, d. 12-24-1914, dau. of C.M. and Beanie Thurman

THURMAN: W.J., b. 11-23-1843, d. 10-27-1918

TULLIS: W.R., b. 5-7-1827, d. 1-2-1884, husband of Mary E. Tullis

TUNNELL: Jesse Smith, b. 3-30-1859, d. 11-13-1952

TUNNELL: Lizzie Dean, b. 9-6-1872, d. 10-24-1949

TUNNELL: Jesse W., b. 1820, d. 1903

TUNNELL: Polly Ann, b. 1822, d. 1905

TUNNELL: Samuel, b. 1857, d. 1940

TUNNELL: Sarah J., b. 1858, d. 1944

TUNNELL: Emma D. Mason, b. 11-4-1858, d. 8-6-1896, wife of R.W. Tunnell

VREDENBURG: A.D., b. 1848, d. 1930

WAGNON: Elizabeth, 3-27-1879, age 95 yrs., 1 mo., 26 days, wife of T. Wagon

WAITS: A.A., b. 1-20-1859, d. 1-25-1918

WAITS: Nancy F., b. 2-9-1868, d. Oct., 1934

WAITS: John C., b. 8-8-1900, d. 10-6-1961

WEBSTER: Faney R., b. and d. 7-4-1883, dau. of J.W. and J. Webster

WEBSTER: J.W., b. 12-2-1847, d. 10-21-1916

WEBSTER: Mrs. J.W., b. 3-15-1861, d. 5-26-1950

WALKER: William S., b. 8-29-1817, d. 2-8-1885, b. Warren Co. Tenn.

WASHINGTON: Fannie S., b. 1849, d. 1930

WASHINGTON: Ruby, b. 1874, d. 1951

WASHINGTON: Pearl, b. 1869, d. 1888

WALTERS: John R., b. 3-9-1868, d. 11-14-1868, son of P. And S.J. Walters

WALTERS: Sarah J., b. 6-29-1844, d. 1-3-1888, wife of P. Walters

WHITE: John Reese, b. 12-10-1914, d. 3-26-1915, son of E.G. and Dula White

WHITTEN: L.C., b. 8-6-1820, d. 9-7-1895

WILLIAMS: Elizabeth Thomason, b. 1-5-1832, d. 10-24-1853, wife of D.C. Williams

WILLIAMS: Glora, d. 1-18-1899, age 35 years

WILSON: E.H., b. 5-6-1856, d. 11-10-1913

WILSON: Charles, b. 1-19-1906, d. 5-10-1907, son of E.H. and Eunice Wilson

WILSON: Pearl, b. 1-20-1913, d. 9-14-1913, dau. of E.H. and Eunice Wilson

WILSON: G.F., b. 3-17-1852, d. 7-1-1900

WILSON: Fannie, b. 1-1-1863, d. 12-4-1895, wife of G.F. Wilson

WOOD: Iris L., b. 1919, d. 1964

WORTHAM: Creed J., b. 1880, d. 1950

WORTHAM: Ola, b. 1880, d. 1960

WORTHAM: Harry, infant son of Creed and
Ola Wortham
WORTHAM: T.C., b. 1854, d. 1935

WRIGHT: James E. (Bud), b. 1904, d. 1969
WRIGHT: Ina E., b. 1904, d. 1949
WRIGHT: Winferd Carrol, b. 4-14-1926, d. 7-21-
1987, age 61 years

WEST: Rhodes A., b. 11-11-1819, d. 4-26-1864,
son of J.S. and M.A. West
WEST: James, b. 3-2-1868, d. 2-8-1869, son of
J.S. and R.J. West
WEST: John T., b. 2-21-1886, d. 2-6-1869, son of
J.S. and R.J. West

WYNNE: Gene Calvin, b. 5-11-1916, d. 12-7-1983
WYNNE: Annas Verlin, b. 4-7-1922, married 7-
9-1938
WYNNE: Henry O., b. 1-8-1908, d. 12-3-1985

YOUNG: John, 11-9-1900, age 78 years
YOUNG: Emily, b. 4-23-1842, d. 8-6-1898, wife
of John Young

No Marker. CLARY, Comfort Eliza Bostick, b.
1-24-1815, d. 9-30-1858, bur. 10-1-1858. (This in-
formation came from an old family journal
owned by Mr. Pitts. Aug. 1988.)

We found some names in the very back of an
old cemetery book. We do not know if they are
meant for Cincinnati Cemetery or not; however,
we thought we would list them here.

HALL: Alice, died Sept. 1816
EDWARD: James, 1818
REGAN: Alice, 9-19-1839, 16 mo.
NO NAME: b. 1-24-1860, d. 6-10-1913, we found
this date in the cemetery
ELTON: d. 2-11-1892, age 86 yrs., 4 mo., 15 days

Day At The Cemetery

*Yesterday and today I worked at the
cemetery some*

Checking the roll for any new ones

So ever careful did I try to be

With all those tombstones a-lookin' at me

Some of them even turned around.

You'll never guess how many I found.

About one hundred to add to the roll

Surprised me to the depths of my soul

Says I to me, "You'd better run, dear,

Or you'll find yourself buried here!!!"

Jaunita Wilson

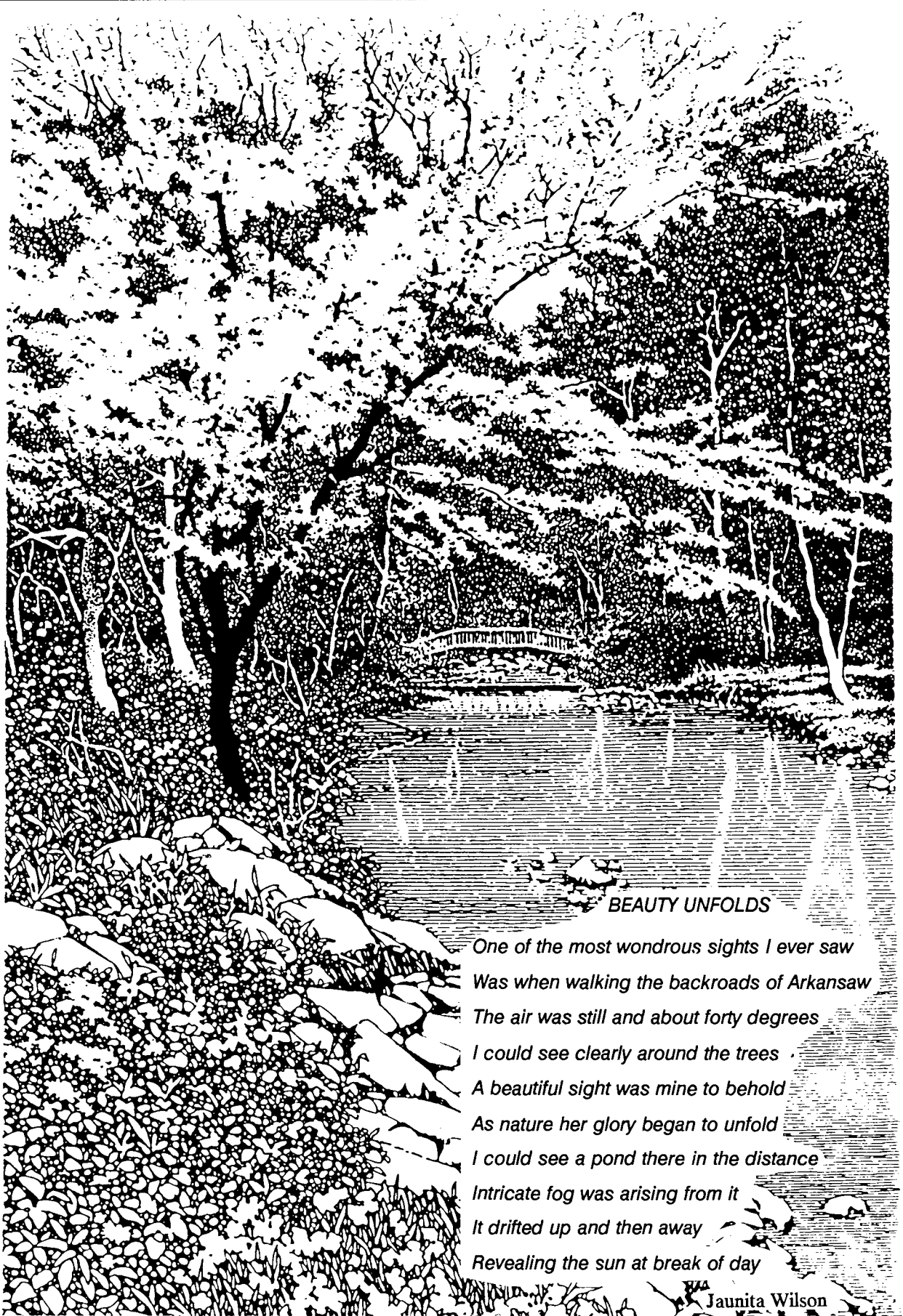

BEAUTY UNFOLDS

*One of the most wondrous sights I ever saw
Was when walking the backroads of Arkansas
The air was still and about forty degrees
I could see clearly around the trees
A beautiful sight was mine to behold
As nature her glory began to unfold
I could see a pond there in the distance
Intricate fog was arising from it
It drifted up and then away
Revealing the sun at break of day*

Jaunita Wilson