

GEORGE AND MARY ANN SIMPSON  
THEIR FAMILY

by

George William Bond

To  
Hattie Mae Mackie  
the only living child of  
George and Mary Ann Simpson  
and to

Lillie Kate Dodson  
who was the chief inspiration for  
this study and who passed away  
during its progress

## Contents

I.	The George and Mary Ann Simpson Family.....	1
	Rebecca Jane Marrs.....	1
	John Simpson.....	4
	William Henry Simpson.....	5
	Hugh White Simpson.....	5
	James L. Simpson.....	6
	Thomas Jefferson Simpson.....	6
	Mary T. Smith.....	7
	Sarah D. Simpson.....	8
	Fannie Bell Hambrick.....	8
	Martha Irene Bond.....	9
	George David Simpson.....	9
	Elizabeth Annie Mackie.....	10
	Hattie Mae Mackie.....	11
II.	Notes on Family.....	12

## PREFACE

For some years the author has had in mind the project of preparing a history of the George Simpson family. This idea received stimulation from a bulletin published by the Washington County Historical Society in 1936 -- THE EDMISTONS OF WASHINGTON COUNTY, ARKANSAS, by Allen S. Humphreys. On page 10 of that publication is the statement of the family of George and Mary Ann Simpson with a list of their children but no further data. The present study carries the history of this family down to the present and it is hoped that it will be of interest both to the descendents of the George Simpson-Mary Ann Edmiston union and to others who care to know more about the Edmiston family. The author has received a great deal of satisfaction from making the study but has met with some problems which have been challenging.

Two methods of collecting information have been used. First, letters were written to a large number of the descendents for information about their particular branch of the family and many responded promptly. Some did not reply at all even after two or three requests. Many were able to give leads as to the location of other members of the family. Second, personal visits were made to several people who would have information about the family. It was found that even in the case of personal visits such data as dates of birth, death and marriage could not be recalled. This was particularly true of names and dates of spouses.

While it is not possible to list all who contributed to the study, there are a few who deserve particular mention because of the special assistance rendered. Perhaps the study would never have been started had it not been for the information collected by Lillie Kate Dodson, my sister, even before the Edmiston study was published. For years she had kept bits of information about the relatives all of which she turned over to me because her health did not permit her carrying on what she had started. Nola Stockton collected the information about the family of Mary T. Simpson Smith. Minnie Dye did the same for the Tom Simpson family as did Mabel Mackie for the Hattie Mae Simpson Mackie family. Maxine Cory and Maurice Hambrick did a lot to aid in the task and deserve credit for it. Mrs. Fannie Hearn, a sister of James L. Simpson's first wife, gave a great deal of assistance and we want to acknowledge it gratefully. Many others did much but the list would run well over a hundred if all were named. So to those we express our appreciation.

The outline of the family tree is incomplete in many cases and there are apt to be errors in the spelling of names since some of these were presented orally and in a few cases, even in the written records, different spellings were found. As mentioned above, dates gave considerable difficulty. Had more time been given to it perhaps a more complete and more accurate record could have been prepared.

The last part of the report consists of a few notes that are the recollections of the author and do not represent collected statements about the different families.

It is hoped that where errors occur, those concerned will accept them with kindness knowing that they are not intended.

G. W. Bond  
Searcy, Arkansas  
May 1, 1958

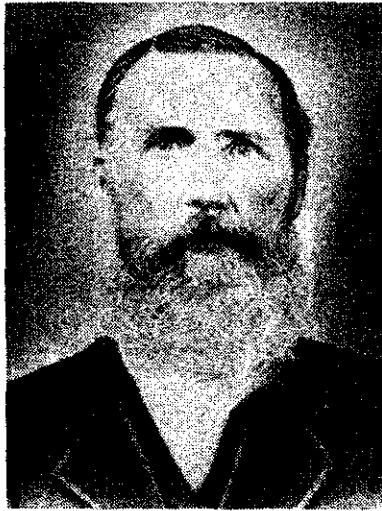

George Simpson  
1827-1908



Mary Ann Simpson  
1828-1896



Daughters of George and Mary Ann Simpson  
Front Row: Fannie Hambrick, Rebecca Marrs, Hattie Mackie  
Back Row: Mary Smith, Martha Irene Bond, Annie Mackie

## THE GEORGE AND MARY ANN SIMPSON FAMILY

George Simpson (1827-1908) married Mary Ann Edmiston, 1850  
 married Mrs. Agee about 1897

- I. Rebecca Jane Simpson (1851-1929) married Alfred Marrs, 1870
1. George Edward Marrs (1871-1932) married Donas Rose, 1891  
 married Ollie Roller, 1908
    - a. Nettie Marrs (1893-1927)
    - b. G. Robert Marrs (1911) married Opal Lightfoot, 1939
      - 1) Robert Lee Marrs
      - 2) Sherrell Diane Marrs
    - c. Glenn Marrs (1914) married Evelyn Ellison, 1940
      - 1) Glenn Edward Marrs III
      - 2) Karen Diane Marrs
    - d. Carl Marrs (1917) married Laverne Jones, 1940  
 married Rose Marie , 1953
      - 1) Douglas Ray Marrs\*
      - 2) Sandra Carline Marrs\*
      - 3) Patricia Ann Marrs\*\*
      - 4) Pamala Jean Marrs\*\*
    - e. Lucille Marrs (1922) married Joe Briggie, 1943  
 married Bill Cauthen, 1953
      - 1) Mary Joe Briggie
      - 2) Billy Carl Cauthen
  2. Mittelene Marrs (1873-1950) married George Turpening, 1892
    - a. Lydia Turpening (1893) married Gum Shoemake, 1915
      - 1) James Shoemake (1915-1915)
      - 2) Margrette Shoemake (1918) married C. E. McDawl, 1933
        - a) Cormilla McDawl (1934-1934)
        - b) Montie McDawl (1937) married Shearon Wilson, 1955
          - 1) Shearon Wilson (1956)
          - c) Wayne McDawl (1949)
      - 3) Richard Shoemake (1925) married Georgie Noles, 1951
        - a) Mike Shoemake (1952)
        - 4) Warren Shoemake (1932)
    - b. Lela Turpening (1894) married Ben Wilson 1936
    - c. William H. Turpening (1896) married Mattie Flemming, 1915
      - 1) Mittelene Turpening (1916) married Rex Igo, 1936
        - a) Robin Igo (1942)
        - b) Roy Igo (1952)
      - 2) Ruby Jean Turpening (1917) married Taylor Hanner, 1937  
 married Tom Gibson 1940
        - a) Jim Hanner (1938)
      - 3) Jack Turpening (1925) married Irene Crowe, 1946
        - a) A daughter (1952)
        - b) A daughter (1955)
        - 4) John Turpening (1928)

\* By first marriage

\*\* By second marriage

- d. Herbert Turpening (1897) married Ruby McKee, 1919
  - 1) Loree Turpening (1921) married Ned Anderson, 1937
  - 2) Peggy Jo Turpening (1928)
- e. Bernice Turpening (1912) married Loyd Krause, 1929
  - 1) Linn Krause (1930) married Christine McRestian, 1954
- 3. Jennie Marrs (1874) married Don Doyle, 1894
  - married Don Lane, 1914
  - a. Jess James Doyle (1896) married Vella Littlejohn, 1945
  - b. Joe Doyle (1900) married Corine -----, 1940
- 4. Etta Cathrine Marrs (1875) married Britt Simmons, 1900
  - a. Ethel Simmons (1902)
  - b. Mattie Simmons (1903)
  - c. Reba Simmons (1904) married Carl Rollins, 1921
    - 1) Ruth Rollins (1923) married Vaul Jones, 1939
      - married Charles Autry, 1947
      - a) Carline Jones (1940)
      - b) Vauline Jones (1942)
      - c) Shirley Autry (1948)
      - d) Ronald Autry (1950)
  - d. Lillie Mae Simmons (1907) married Jeff Carson, 1929
  - e. Lillian Mabel Simmons (1907-1907) twin
  - f. Ella Fern Simmons (1909) married Wilbur Jackson, 1946
- 5. Guilford Marrs (1876-1942) married Goldie Hamilton, 1910
  - a. Maybell Marrs (1911) married Harley Pridgen, 1928
    - 1) Harley Pridgen, Jr. (1928) married Jean Hunter, 1952
      - a) Arlene Pridgen (1952)
      - b) Audrey Pridgen (1957)
    - 2) Guilford Pridgen (1930) married Arlene Reidlinger, 1954
      - a) Peggy Pridgen (1955)
      - b) Sandra Pridgen (1956)
    - 3) Barbara Pridgen (1933) married Harry Terrell, 1955
      - a) Martha Terrell (1956-1956)
      - b) Lawrence Terrell (1957)
  - b. Katie Pearl Marrs (1913) married Bill Haney, 1934
  - c. Iva Marrs (1919)
  - d. Etta Mae Marrs (1922) married Odel Eden, 1939
    - married Hurshell Wallace, 1955
    - 1) Nancy Eden (1940)
    - 2) Lewis Eden (1942)
    - 3) Toyne Eden (1946)
- 6. James Larkin Marrs (1878-1957) married Dean Freedle, 1900
  - a. Nora Iva Marrs (1915) married Vernon Yorty, 1932
    - 1) Ida Marlene Yorty (1935) married Harold Smith
      - married Wayne Hollingsworth, 1956
      - a) A girl (1958)
      - 2) Dwane Yorty (1947)
      - 3) Daphne Yorty (1948)
      - 4) Rebecca Yorty (1952)
- 7. Iva Marrs (1879-1879)
- 8. John Dee Marrs (1880-1954) married Kate -----
  - married Maude Brubaker, 1929
  - a. Pearl Marrs\* married Lee Irving

\*All of John Marrs' children are by his first wife and all are married but other names and dates not available.

- 1) Nancy Lee Irving
- b. John Dee Marris, Jr.
- c. Lucille Marris
- d. Dorothy Marris
- 9. Thomas Marris (1883) married Ella Bell, 1911
  - a. Alfred Marris (1912) married Frances Wayne, 1941
    - 1) Joan Marris (1946)
    - 2) Janice Marris (1948)
    - 3) Ella Marris (1954)
  - b. Esmer Marris (1915) married Thell Houston, 1934  
married Earl Bean, 1938
    - 1) Clara J. Houston (1935) married Earl Wayne, 1953
      - a) Pamela Wayne (1955)
  - c. Henery (Pete) Marris (1918) married Marie Bromley, 1937
    - 1) Dorothy Marris (1938) married Bob Goforth, 1953
      - a) Bobby Goforth (1954)
    - 2) Barbara Marris (1940) married Robert Clamp, 1955
      - a) A Boy (1956)
    - 3) Bobby J. Marris (1941)
    - 4) Gary Marris (1948)
    - 5) Joelene Marris (1950)
    - 6) Colene Marris (1952)
  - d. Dorothy Marris (1921) married Max Macomore, 1951
  - e. Rebecca J. Marris (1923) married Emmot Pottar, 1940
    - 1) Sandra K. Pottar (1941) married Keith Morton, 1956
    - 2) Tommy Pottar (1942)
    - 3) Earl L. Pottar (1944)
    - 4) Dale Pottar (1946)
    - 5) Sue Pottar (1953)
    - 6) Jone Pottar (1955)
  - f. Hoyte Marris (1926) married Maybell Jordan, 1951
    - 1) Sherry Marris (1952)
    - 2) Rickey Marris (1954)
  - g. Opal Marris (1928-1928)
  - h. Bobby J. Marris (1929-1932)
- 10. Maggie Lee Marris (1884) married Edgar Smith, 1907
- 11. Ina Marris (1885) married Cicero Crittenden, 1907
  - a. Calvin Clay Crittenden (1909) married Jewell Robinson, 1938
  - b. Mary Virginia Crittenden (1917-1933)
- 12. William F. Marris (1887-1954) married Era Gordon, 1915  
married Catherine Jones, 1929
  - a. Billie Jack Marris (1917) married Charlot Hignite, 1947
    - 1) Mike Marris (1948)
    - 2) Pat Marris (1950)
  - b. Jimmie Carroll Marris (1932) married Joan Kelly, 1953
    - 1) Cathie Marris (1954)
    - 2) William F. Marris (1957)
  - c. Woodie Dean Marris (1935) married Shirley Martin, 1954
- 13. Henry Marris (1888-1890)
- 14. Ralph W. Marris (1889-1937) married Carrie Kitchen, 1918  
married Linda Reynolds, 1922







- e. Pearl Carter (1919) Married Robert Barton, 1939
  - 1) Robert Barton, Jr. (1940)
- f. Laura Frances Carter (1921) married Bill Summerland, 1941
  - married Carl Walden, 1953
    - 1) Billie Ray Summerland (1942)
    - 2) Mildred Marie Summerland (1946)
- g. Chester Tweed Carter (1924) married Beulah Snook, 1953
  - 1) Chester Tweed Carter, Jr. (1955)
- 3. Hugh Simpson (1891-1934) married Cora Parris, 1911
  - a. Onita Simpson (1912) married Clyde Cross, 1950
- 4. John Riley Simpson (1892) married Dorothy Rice, 1917
  - a. Lillie Mae Simpson (1918) married Elwood Gullery, 1942
    - 1) Greta Sue Gullery (1947)
    - 2) Joe Thomas Gullery (1950)
  - b. Harold Robert Simpson (1922) married Ermand Campbell, 1942
    - 1) Patricia Simpson (1946)
    - 2) Susan Simpson (1953)
- 5. Minnie May Simpson (1894) married Thomas Jefferson Dye, 1915
  - a. Major Clifford Dye (1916) married Anita Price, 1941
    - 1) Clifford Major Dye (1947)
- 6. Grover Simpson (1896-1951) married Lenore Fox, 1913
  - a. Barbara Simpson (1915) married Mark Crawford, 1936
    - 1) Barry Crawford (1939)
- 7. George Simpson (1900-1951) married Anne Taylor, 1923
  - a. Margery Simpson (1924) married Paul Burnett, 1945
    - 1) Mariann Burnett (1946)
    - 2) David Burnett (1948)
- 8. Thomas Arthur Simpson (1902-1936) married Violet Love, 1921
  - married Climo Flood, 1934
    - a. Charles Thomas Simpson (1922)
    - b. Katherine Simpson (1936) married John Barnes, 1953
      - 1) John Barnes, Jr. (1953)
- 9. Joseph Russell Simpson (1904-1956) married Marie Nicholson, 1927
- 10. Carl Simpson (1907-1937)

VII. Mary T. Simpson (1861-1934) married M.C. Smith, 1885

- 1. Gertrude Smith (1886) married L.L.Hilton, 1907
  - a. John M. Hilton (1907) married Amanda Stone, 1933
    - 1) Amanda Ann Hilton (1936)
    - 2) Diane Hilton (1938)
  - b. Virginia Hilton (1909) married Joe Goodwin, 1932
    - 1) Patsy Goodwin (1936) married Pat Roys, 1955
    - 2) Linda Goodwin (1939)
  - c. Bruce Hilton (1911-1933)
  - d. Frances Hilton (1914) married Ben Strickler, 1935
    - 1) Diane Strickler (1935)
    - 2) Janet Strickler (1937)
  - e. Lydle C. Hilton (1918) married Virginia Harkey, 1941
    - 1) Mary Virginia Hilton (1943)
  - f. Marian Hilton (1919)
  - g. Jack Hilton (1921-1945)



- 3) Kenneth Webster Hambrick (1951)
  - 4) Jimmie Hambrick (1955)
  - 5) Jenny Hambrick (1955) (triplets)
  - 6) Johnny Hambrick (1955)
  - 7) Robert Laurie Hambrick (1957)
  - e. Nancy Irene Hambrick (1924) married David Charles Landers, 1945
    - 1) Pricilla Jeanette Landers (1946)
    - 2) Gary David Landers (1947)
    - 3) Douglas Landers (1950)
  - f. Lois Bell Hambrick (1927) married Reed Allen, Jr. 1944
    - 1) Nicki Coleen Allen (1946)
    - 2) Rick Martin Allen (1950)
  - g. James Webster Hambrick (1934-1953)
  2. Maurice Wilborn Hambrick (1890) married Maggie Bee Lomax Clark, 1907
    - a. Helen Alma Hambrick (1908) married Charles Vincent Yost, 1926  
married Wesley Alois Pastusek, 1932
      - 1) Patricia Ann Pastusek (1934) married Grey Wilson Satterfield, Jr., 1956
    - b. Edith Elmo Hambrick (1911) married Foster Traugh, 1926  
married Lester Leroy McSorley, 1946
  3. Lester Arnold Hambrick ( ) married Annie Mary Taylor, 1922
    - a. Richard William Hambrick (1925) married Ina Claire Winburn, 1946
      - 1) Donald Carol Hambrick (1947)
      - 2) Daniel Bruce Hambrick (1952)
    - b. Maryann Hambrick (1932) married Harmon Jay Downs, 1957
- X. Martha Irene Simpson (1866-1940) married William E. Bond, 1886
1. Lillie Kate Bond (1887-1956) married William Homer Dodson, 1907
    - a) John William Dodson (1910) married Annie Ruth Askew, 1939
      - 1) Ruth Ann Dodson (1942)
  2. George William Bond (1891) married Mary Elizabeth Bost, 1923
- XI. George David Simpson (1867-1937) married Dora Cabe, 1892  
married Alice Woods, 1929
1. Mary Dona Simpson (1893) married James Cantrel, 1912
    - a. Mildred Marie Cantrel (1913) married Clifford J. Law, 1945
    - b. George Lawrence Cantrel (1915) married Hazel Louise Hewitt, 1945
      - 1) Patty Jane Cantrel (1951)
      - 2) Nancy Jean Cantrel (1953)
      - 3) Tommy Edward Cantrel (1957)
    - c. Ruth Dean Cantrel (1917) married Elmer W. Strahl, 1942
      - 1) James E. Strahl (1942)
      - 2) William Lawrence Strahl (1943)
    - d. Helen Louise Cantrel (1919) married J. T. Thomason, 1945  
married Stacy B. Elkins, 1951
      - 1) Darrell George Thomason (1946)
  2. John Dee Simpson (1894) married Edna Johnston, 1914  
married Bertha G. Meeker, 1923
    - a. John Carl Simpson (1915) married Hestia Wilson, 1945
    - b. Imogene Simpeon (1917) married D. R. Murphy, 1943
    - c. Madeline Marire Simpson (1919)

- d. James Fay Simpson (1921) married Kathleen McLeod, 1945
    - 1) William Robert Simpron (1947)
    - 2) Audrey Ann Simpson (1948)
  - e. John Dee Simpson II (1924) married Mary Ruth Moon, 1951
    - 1) Sharon Ruth Simpson (1953)
    - 2) John Dee Simpson III (1954)
  - f. George M. Simpson (1926) married Camille Phillips, 1949
    - 1) John Morgan Simpson (1951)
    - 2) Mark Hale Simpson (1955)
  - 3. Annie May Simpson (1895-1926) married Emmit Smythe, 1922
  - 4. Sally Pearl Simpson (1897) married Ramsey Keys, 1917
    - married E. C. Stringer, 1941
    - a. L. D. Keys (1918) married Nellie Smith, 1937
      - 1) Harold Dean Keys (1939)
      - 2) Betty Ruth Keys (1941)
      - 3) Carolyn Faye Keys (1943)
      - 4) Theresa Ann Keys (1946)
    - b. Mary Nell Keys (1922) married Donald Hamilton, 1940
      - married Glen Brown, 1946
      - 1) Donna Sue Hamilton (1941)
      - 2) Jimmie Keene Hamilton (1943)
      - 3) Twana Rue Hamilton (1945)
      - 4) Dexter Glenn Brown (1946)
      - 5) Edgar Dow Brown (1955)
    - c. George David Keys (1932-1950) died in World War II
  - 5. George William Simpson (1900) married Mary Langly, 1923
    - married Eula Jo Reed, 1936
    - married Aline Walker, 1939
    - married Laurel Mae Hart, 1950
    - a. Fay Nell Simpson (1924) married Bob Beard, 1944
      - 1) Marianne Beard (1945)
      - 2) Leona Drane Beard (1949)
      - 3) Rober Faye Beard (1953)
  - 6. Joe Kirby Simpson (1905) married Lucille Gordon, 1938
    - married Monzie Johnson, 1953
    - a. Billie Joe Simpson (1939)
  - 7. Marshall Walker Simpson (1918) married Betty Pauline James, 1940
    - married Irene Lee Criss, 1949
    - married Eule Mae Still, 1957
    - a. James Marshall Simpson (1942)
- XII. Elizabeth Annie Simpson (1868-1933) married George Mackie, 1897
- 1. Joe Thomas Mackie (1900) married Minnie Dole, 1926
    - married Mary Still, 1932
    - married Edna James, 1945
    - married Grace Reed, 1946
    - a. Joe Thomas Mackie, Jr. (1926) married Millie Klobas, 1947
      - 1) Sharon Lynn Mackie (1949)
      - 2) Tommy Joe Mackie (1950)
    - b. Oscar Brent Mackie (1927) married Ruth Lognion,
      - 1) Pattie Jo Mackie (1954)

- 2) James Brent Mackie (1956-1957)
  - c. Mildred Beatrice Mackie (1931) married Frank Richelin, 1949  
married Kenny Hinton
    - 1) Debbie Richelin, (1956)
  - d. Joan Mackie (1947)
  - e. Keith Mackie (1952)
  - f. George Mackie (1955)
  - 2. Lillie Irene Mackie (1902) married Henry Bernard Reinolds
    - a. June (1923) married Theodore Kelton, 1941
      - 1) Jimmie Kelton (1945)
    - b. Lorene Reinolds (1932) married Richard Eugene Griffin, 1955
    - c. Walter Bernie Reinolds (1938)
- XIII. Hattie Mae Simpson (1870) married John Hutchinson Mackie, 1899
- 1. Laura Mabel Mackie (1902)
  - 2. Polly Mae Mackie (1904) married Harvey R. Parks, 1925
    - a. Kenneth Dale Parks (1927) married Marilyn Orr, 1953
      - 1) Kevin Patrick Parks (1953)
      - 2) Crista Kathleen Parks (1956)
  - 3. John Bill Mackie (1907) married Mildred Gibson, 1931  
married Elsie Ottison, 1941
    - a. Douglas Allan Mackie (1935)
  - 4. Anna Margaret Mackie (1910) married Earl J. Rogers, 1940
    - a. Steven Brian Rogers (1949)
    - b. Karen Ann Rogers (1951)

## II NOTES

If there is such a thing as a typical American family that of George and Mary Ann Simpson would probably fall into such a classification. They started their home as farmer folk near Prairie Grove, Arkansas, in 1850. He was the son of Hugh and Jane Simpson and she the daughter of David Crawford and Rebecca Edmiston. Later, they moved to Cincinnati, Arkansas, where both died. They are buried in the Edmiston cemetery at Morrow, Arkansas

Could they view their descendents today they probably would be satisfied with what they would see. The family has remained substantially middle class with no outstanding achievements to its credit and no record of conviction of crime. Its members have been useful and respected citizens of the communities where they have lived. The tendency has been for the size of the family to decrease with later generations but there are a few who have had above the average number of children. As has been typical for the past three or four decades it has been a mobile family with great and great, great grandchildren scattered over most of the United States.

The youngest and only living child of George and Mary Ann Simpson is Mrs. Hattie Mackie who lives in Westville, Oklahoma. She and Lillie Kate Dodson, a granddaughter of George Simpson, are the ones to whom this production is dedicated.

The oldest child, Rebecca Jane Simpson, was married to Alfred Marrs at Prairie Grove, Arkansas, and they spent most of their married life as farmers near Westville, Oklahoma. For the most part their children have remained in Oklahoma, but George, the oldest son, moved to western Texas where his children are now located. John, another son, migrated to Oregon where he was married and spent most of his life. Jennie also moved to the West as did several of the grandchildren. Three of the daughters, Etta, Maggie and Ina, live at Westville, Oklahoma, and one son, Tom, lives at Stillwell, Oklahoma. The address of Jennie is not known to the author.

John, the oldest son, married Jane Marrs who was a sister of Alfred Marrs, the husband of Rebecca. They established their home near Prairie Grove, Arkansas, and reared their family. After her death, he married Cora Wilson and four children were born to this union. He kept the original Simpson farm near Prairie Grove until his death. One daughter, Amy, lives at San Carlos, California, and her twin sister, Alma, lives in Houston, Texas. Of the second family only one is living. He is John Simpson of Tulsa, Oklahoma.

Like his brother John, Henry Simpson was married twice. The first time to Fannie Ross and to this union four children were born. There were no children by the second marriage to Sallie Dodson. Henry lived in Prairie Grove where he had farming and business interests. Mary, the daughter, lives in Locust Grove, Oklahoma, and the sons, Edward and Frank, live in Colorado.

James L. Simpson also was married twice, the first time to Mary Ellen Hill to whom all of his children were born. His second wife was Sarah Stout. He spent most of his married life as a farmer near Westville and Muskogee, Oklahoma. Only two of his children are living. Frank lives in Tulsa, Oklahoma, and Hattie in California.

Thomas Jefferson Simpson married Kate Russel near Westville, Oklahoma, and later moved to Chelsa, Oklahoma, where all of his children were reared. Here he developed extensive agricultural interests. The two remaining children, John and Minnie, live in or near Chelsa. Minnie Dye furnished most of the information about this family.

Mary T. Simpson married M. C. Smith and lived on a farm near Cincinnati, Arkansas,



until he retired as a farmer and stockman and moved to Siloam Springs, Arkansas. Although he was connected in one way or another with agriculture all his life, none of his sons followed farming as an occupation. The three living daughters reside in Arkansas, Gertrude in Fayetteville, Nola at Siloam Springs, and Hattie at Springdale. The author does not have at hand the addresses of the living sons.

Fannie Bell Simpson married J. R. Hambrick, a farmer, at Westville, Oklahoma, and to this marriage three sons were born all of whom are still living. Webster lives at Lander, Wyoming, Maurice at Cleveland, Oklahoma, and Lester at Pueblo, Colorado. It is believed that all of these are now or have been farmers.

Martha Irene Simpson married W. E. Bond and all their married life lived near Cincinnati, Arkansas, where they engaged in farming. They had two children. Lillie Kate married Homer Dodson and had one son who lives at Monticello, Arkansas. George William lives at Searcy, Arkansas.

George David Simpson, the youngest of the sons, was married twice, first to Dora Cabe, to whom all of his children were born, and later to Alice Woods. He engaged in farming all of his life near Cincinnati, Arkansas, and Westville, Oklahoma. None of his sons is engaged in farming and only one of the daughters lives on a farm. Mary Dona lives at Gentry, Arkansas, John Dee at Memphis, Tennessee, Sallie at Siloam Springs, Arkansas, George William at Tulsa, Oklahoma, and Joe at Oklahoma City, Oklahoma. Walker is in the army and stationed at Fort Gordon, Georgia.

Elizabeth Annie Simpson married George Mackie and they engaged in farming in Oklahoma and near Cincinnati, Arkansas. They had two children both of whom live in Arkansas, Joe at Cincinnati and Irene at Fayetteville.

Hattie Mae Simpson, the youngest child, married John Mackie the brother of Elizabeth Annie Simpson's husband, George Mackie. Their married life was spent in farming near Westville, Oklahoma. Mable lives at Sand Springs, Oklahoma, and Polly at Tulsa. Anna lives at Odessa, Texas, and John at Snohomish, Washington.